

**MECHANICAL NOTES -**

1. HUS/R PIPING SHALL BE 3/4" UNLESS NOTED OTHERWISE.
2. RANGE HOOD BY OTHERS.
3. CONNECT RANGE HOODS AND BATH FANS TO EXISTING DUCTWORK AND BRICK VENT UNLESS NOTED OTHERWISE.
4. HUS/R VALVES SHALL BE LOCATED UNDER FTR COVER.

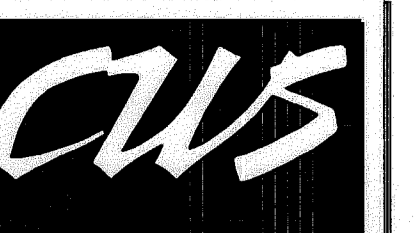

**CWS Architects**  
 Architecture  
 Space Planning  
 Value Design  
 434 Cumberland Avenue  
 Portland, ME 04101  
 Phone: (207)774-4441  
 Fax: (207)774-4016  
 www.CWSarch.com

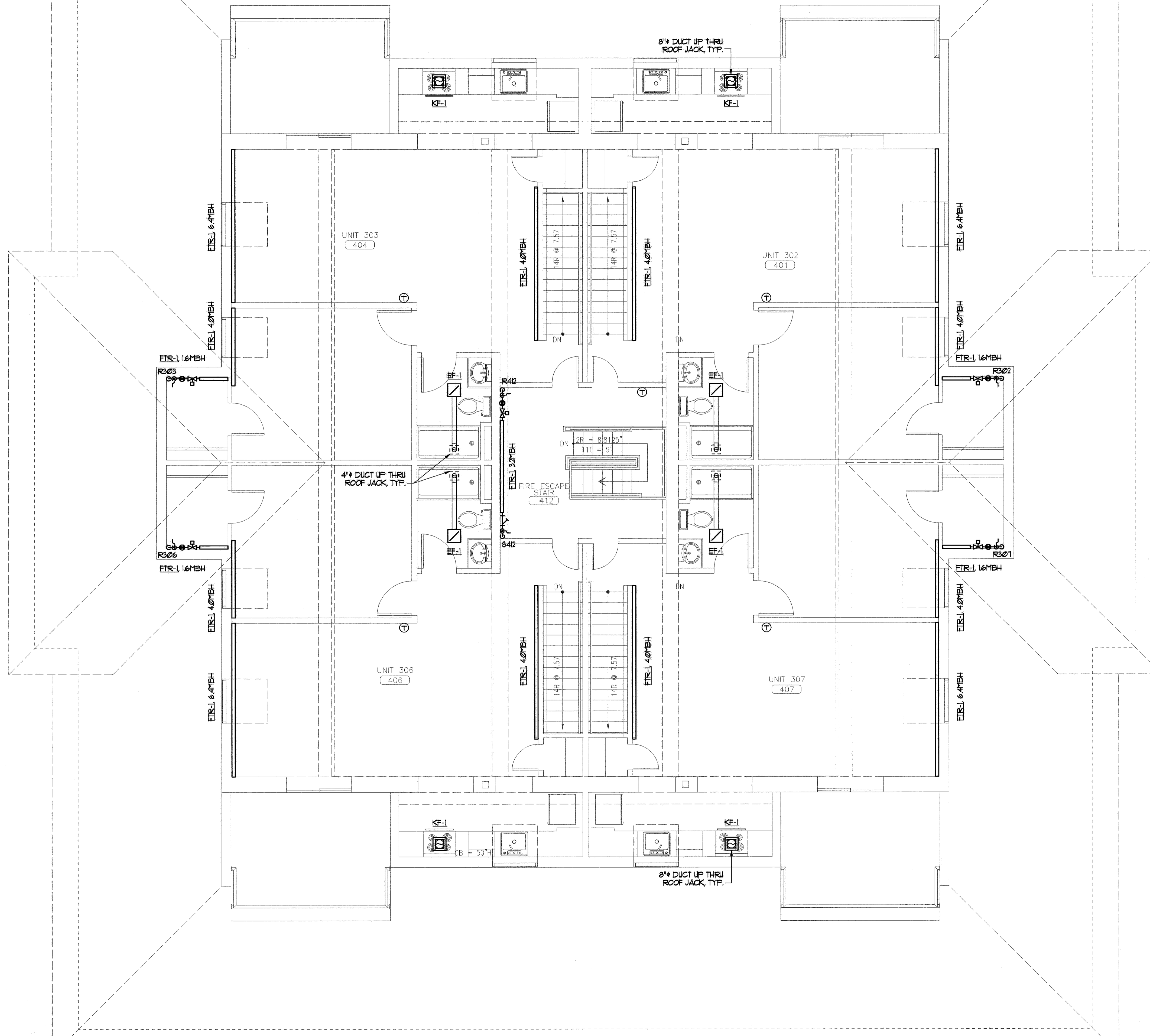
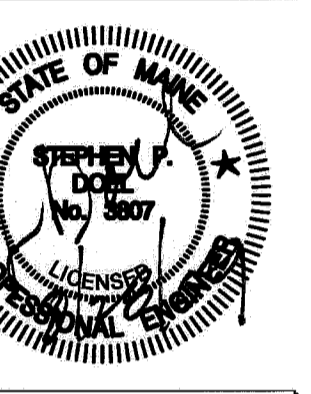

Owner:  
**Avesta Munjoy Commons, LP.**  
 307 Cumberland Ave.  
 Portland, Maine 04101  
 TEL: 207-553-7780

**Munjoy Commons Apartments**

Portland, Maine  
 Project No: 07429

Drawing Title:  
**EMERSON  
 FOURTH FLOOR  
 MECHANICAL PLAN**

Scale: 1/4" = 1'-0"  
 Date: August 28, 2009

- Revisions:
- △
  - △
  - △
  - △
  - △

Drawing Number:  
**EMERSON  
 M1.5**