

MECHANICAL NOTES -

1. HUS/R PIPING SHALL BE 3/4" UNLESS NOTED OTHERWISE.
2. RANGE HOOD BY OTHERS.
3. CONNECT RANGE HOODS AND BATH FANS TO EXISTING DUCTWORK AND BRICK VENT UNLESS NOTED OTHERWISE.
4. HUS/R VALVES SHALL BE LOCATED UNDER FTR COVER.

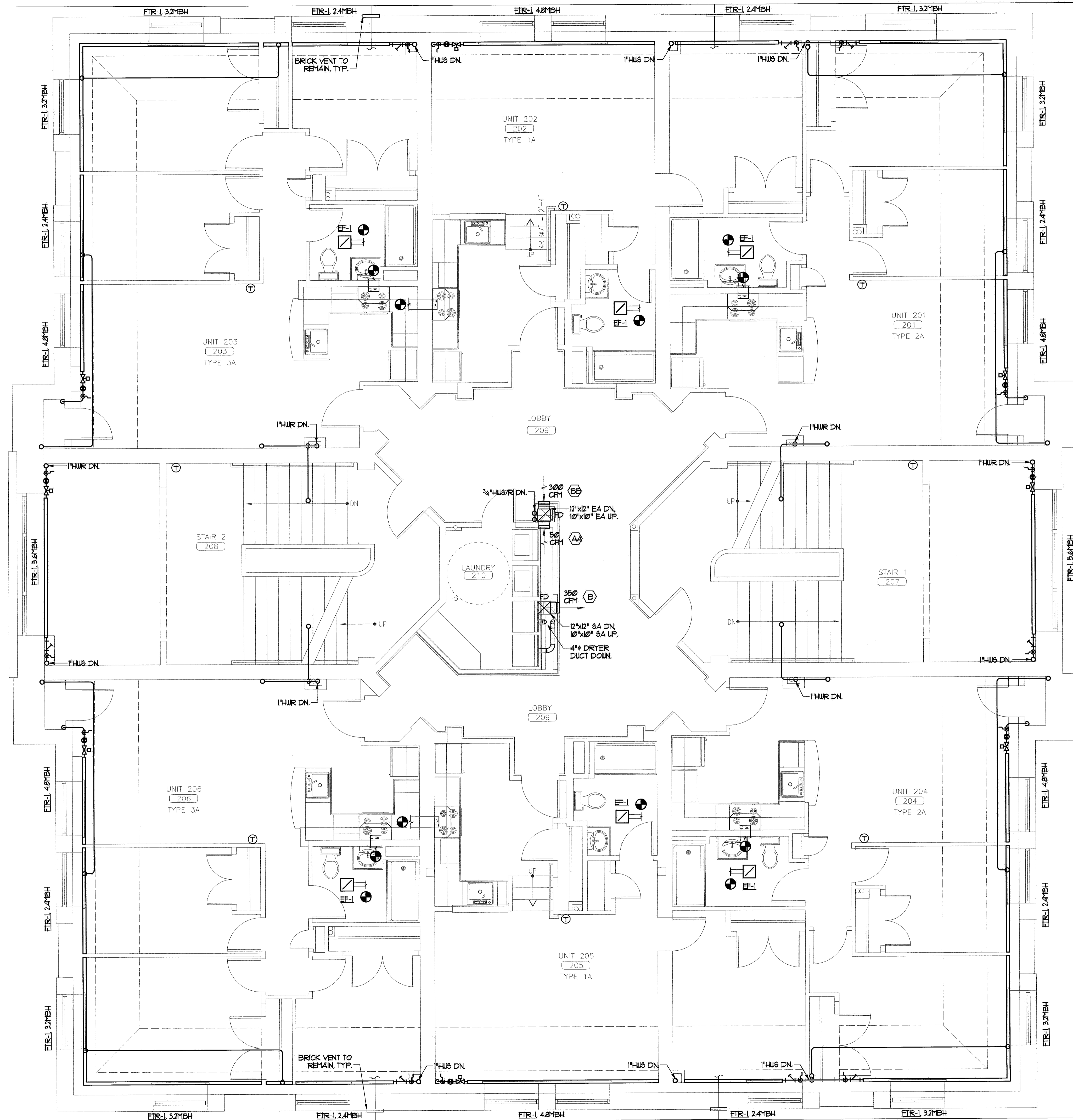

1 SECOND FLOOR MECHANICAL PLAN
REFERENCED FROM:

SCALE: 1/4" = 1'-0"



CWS Architects

- Architecture
- Space Planning
- Value Design

434 Cumberland Avenue
Portland, ME 04101
Phone: (207)774-4441
Fax: (207)774-4016

www.CWSArch.com



**BENNETT
ENGINEERING**
MECHANICAL • ELECTRICAL
207-865-9475

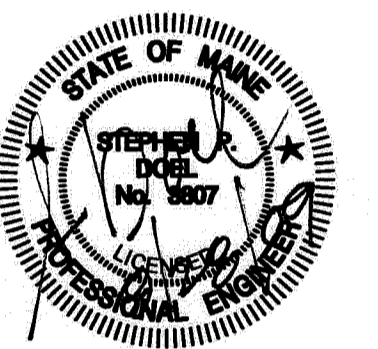

Owner:

**Avesta Munjoy
Commons, LP.**

307 Cumberland Ave.
Portland, Maine 04101
TEL. 207-553-7780

**Munjoy Commons
Apartments**

Portland, Maine

Project No: 07429

Drawing Title:
**EMERSON
SECOND FLOOR
MECHANICAL PLAN**

Scale: 1/4" = 1'-0"

Date: August 28, 2009

Revisions:

- △
- △
- △
- △
- △

Drawing Number:
**EMERSON
M1.3**