

**MECHANICAL NOTES -**

1. HUS/R PIPING SHALL BE 3/4" UNLESS NOTED OTHERWISE.
2. RANGE HOOD BY OTHERS.
3. CONNECT RANGE HOODS AND BATH FANS TO EXISTING DUCTWORK AND BRICK VENT UNLESS NOTED OTHERWISE.
4. HUS/R VALVES SHALL BE LOCATED UNDER FTR COVER.

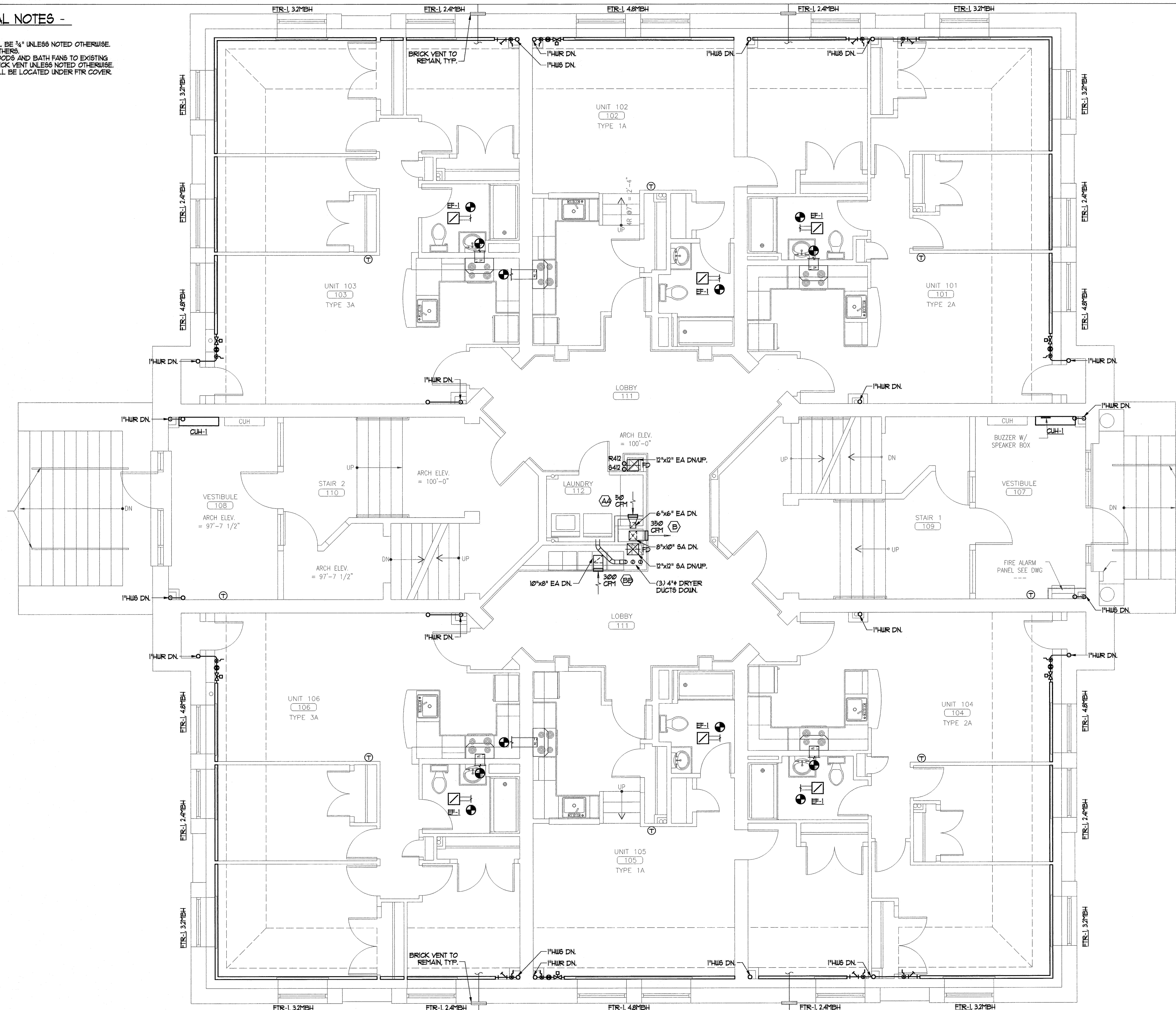

**1** FIRST FLOOR MECHANICAL PLAN  
REFERENCED FROM:

SCALE: 1/4" = 1'-0"

**CWS**  
CWS Architects  
Architecture  
Space Planning  
Value Design  
434 Cumberland Avenue  
Portland, ME 04101  
Phone: (207)774-4441  
Fax: (207)774-4016  
www.CWSarch.com

**BENNETT ENGINEERING**  
MECHANICAL • ELECTRICAL  
(207)865-9476

STATE OF MAINE  
STEPHEN J. DODD  
No. 1207  
PROFESSIONAL ENGINEER

Owner:  
**Avesta Munjoy Commons, LP.**  
307 Cumberland Ave.  
Portland, Maine 04101  
TEL 207-553-7780

**Munjoy Commons Apartments**  
Portland, Maine

Project No: 07429

Drawing Title:  
**EMERSON  
FIRST FLOOR  
MECHANICAL PLAN**

Scale: 1/4" = 1'-0"  
Date: August 28, 2009  
Revisions:

Drawing Number:  
**EMERSON  
M1.2**