

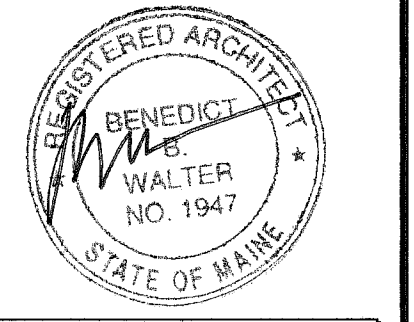

CWS Architects

Architecture
Space Planning
Value Design

434 Cumberland Avenue
Portland, ME 04101
Phone: (207)774-4441
Fax: (207)774-4016
www.CWSarch.com



Owner:
Avesta Munjoy Commons, LP.
307 Cumberland Ave.
Portland, Maine 04101
TEL. 207-553-7780

Client:

Munjoy Commons Apartments

Portland, Maine

Project No: 07429

Drawing Title:
EMERSON EXISTING STAIR SECTIONS

Scale: AS NOTED
Date: August 28, 2009
Revisions:

- △
- △
- △
- △
- △
- △

Drawing Number:
EMERSON A5.5

- 1 REPLACE EXISTING HANDRAIL WITH NEW WOOD HANDRAIL AT 36" ABOVE TREAD NOSING WITH 2 1/4" CLEAR TO WALL. RETURN ENDS TO WALL. (THIS NOTE TYPICAL AT ALL STANDARD HANDRAIL LOCATIONS) STAIN TO MATCH EXISTING WOODWORK AND FINISH WITH TWO COATS MATTE FINISH POLYURETHANE
- 2 INSTALL NEW STEEL GUARD RAIL AT 42" ABOVE TREAD NOSING OR FINISHED FLOOR ABOVE EXISTING GUARD RAIL AND NEW WOOD HANDRAIL AT 36" A.T.N. (THIS NOTE TYPICAL AT ALL EXISTING ORNATE GUARDRAIL LOCATIONS) PAINT AND STAIN TO MATCH EXISTING WOODWORK AND FINISH (SEE DETAIL 1)
- 3 REMOVE AND RAISE EXISTING HANDRAIL TO 36" ABOVE TREAD NOSING. REPAIR EXISTING WALL FINISH TO MATCH EXISTING. (THIS NOTE TYPICAL AT ALL EXISTING ORNATE HANDRAIL LOCATIONS)
- 4 CENTER HANDRAILS SHALL BE CONTINUOUS AT THIS LANDING
- 5 SAND EXISTING VARNISH OFF WOODWORK AND PROVIDE (2) COATS MATTE FINISH POLYURETHANE TO EXISTING WOOD GUARD RAILS, HAND RAILS AND WOOD PANELS.

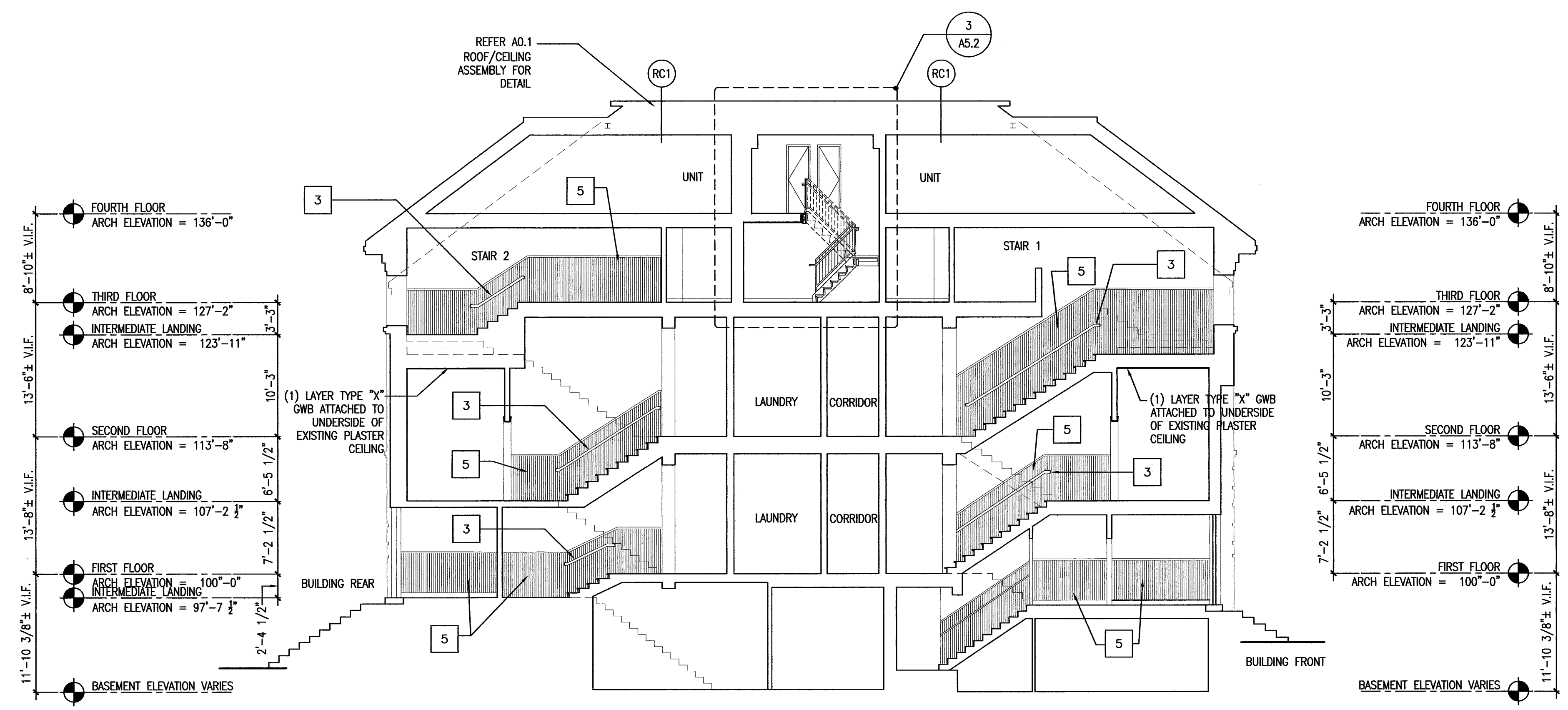

A BUILDING SECTION AT EXISTING STAIRS
REFERENCED FROM: SCALE: 1/8" = 1'-0"

GENERAL NOTES
SCALE: NONE

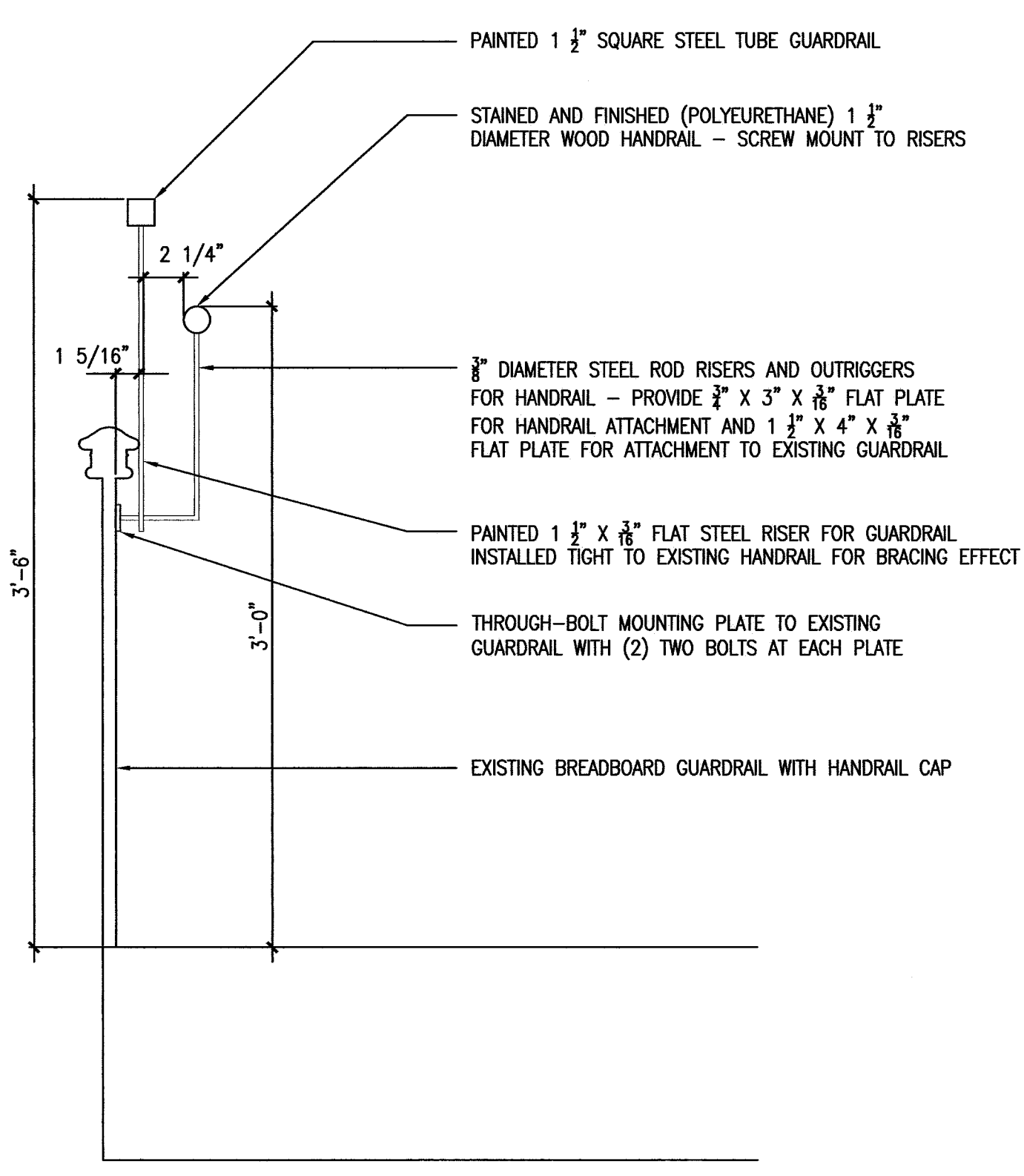

1 SECTION DETAIL AT NEW GUARDRAIL ASSEMBLY
SCALE: 1/2" = 1'-0"

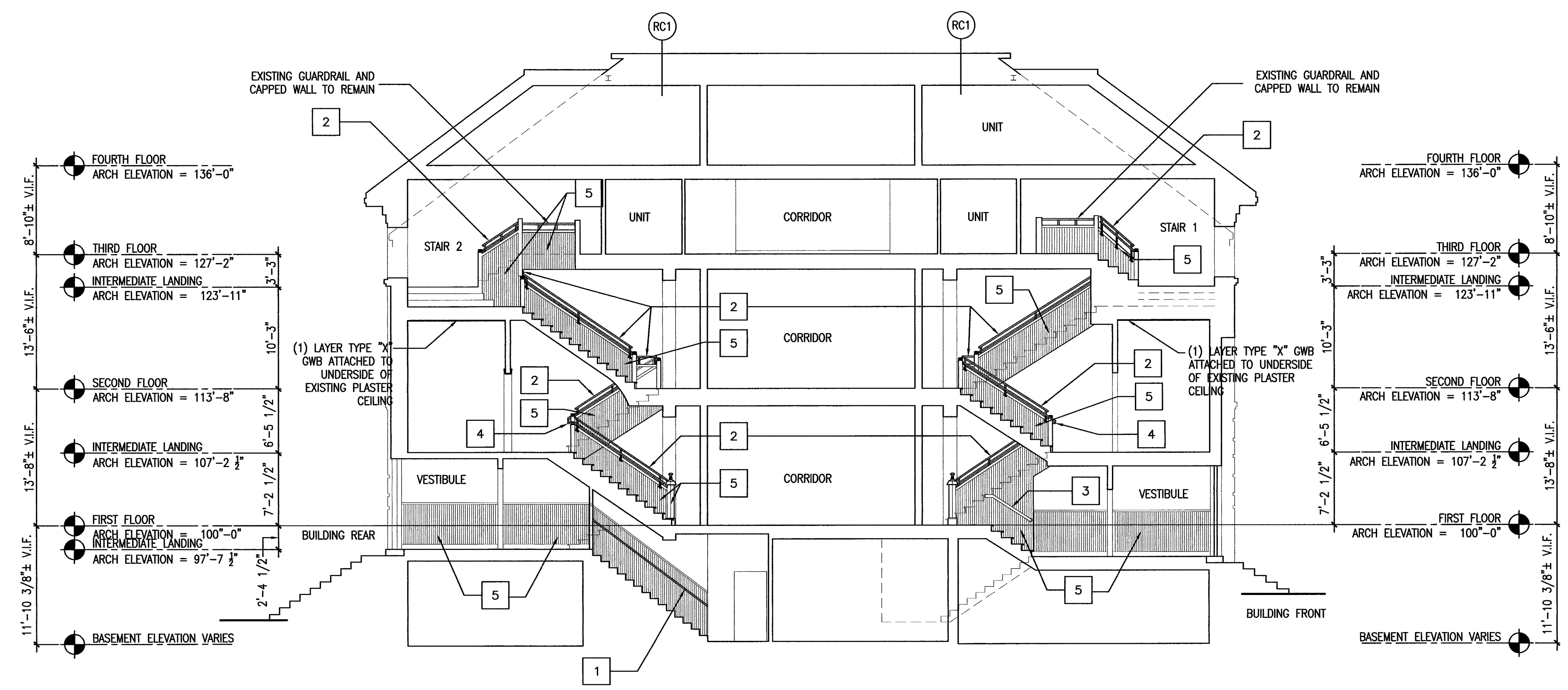

B BUILDING SECTION AT EXISTING STAIRS
REFERENCED FROM: SCALE: 1/8" = 1'-0"