



CWS Architects

Architecture  
Space Planning  
Value Design

434 Cumberland Avenue  
Portland, ME 04101  
Phone: (207)774-4441  
Fax: (207)774-4016

www.CWSarch.com

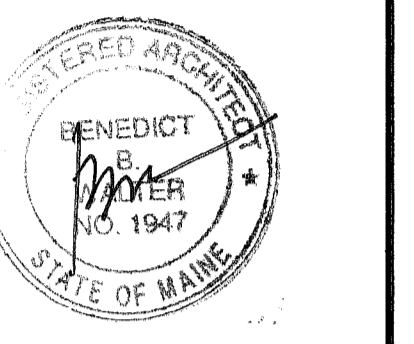

Owner:  
**Avesta Munjoy Commons, LP.**

307 Cumberland Ave.  
Portland, Maine 04101  
TEL. 207-553-7780

Client:

**Munjoy Commons Apartments**

Portland, Maine

Project No: 07429

Drawing Title:  
**EMERSON BASEMENT PLAN**

Scale: 1/4" = 1'-0"  
Date: August 28, 2009

- Revisions:
- △
  - △
  - △
  - △
  - △
  - △

Drawing Number:  
**EMERSON A1.1**

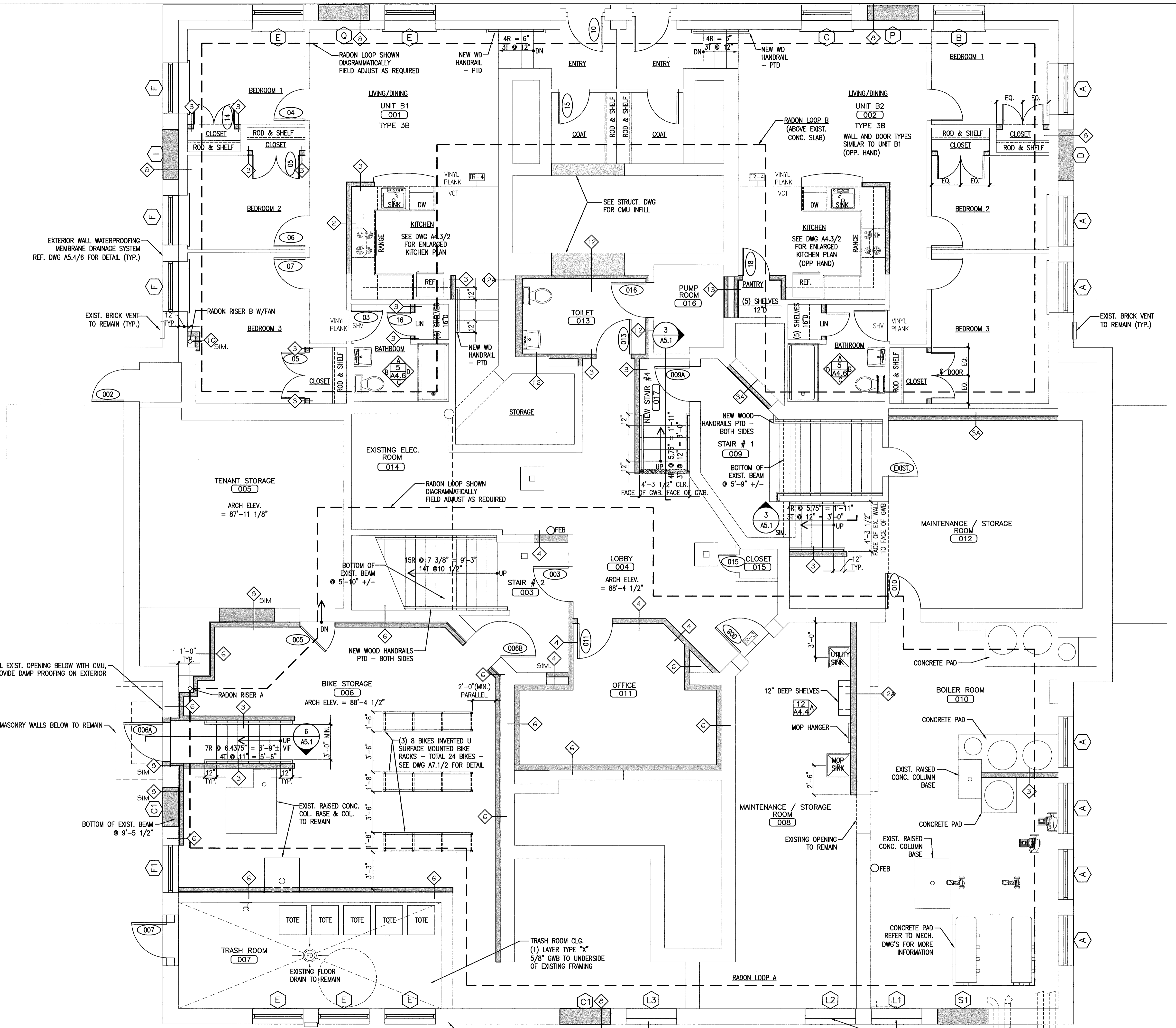

**1** BASEMENT PLAN  
REFERENCED FROM:

SCALE: 1/4" = 1'-0"

