

**EMERSON STREET RENOVATION  
NEW CONSTRUCTION**  
23 EMERSON STREET | PORTLAND  
BRYCE AVALLONE & PETER VALCOURT



**DEXTRIOUS  
CREATIVE**

PORTLAND, ME 04102  
TRACIE REED, ARCHITECT  
NCARB, AIA, LEED AP BD+C  
traciereed@dextrouscreative.com  
207.409.0459 (cell)

**GENERAL CONTRACTOR/OWNER REP.**

PETER VALCOURT  
PETER.VALCOURT@YAHOO.COM  
207.469.8494

**STRUCTURAL ENGINEER**

AL HODSON  
RESURGENCE ENGINEERING  
61 INDIA STREET, SUITE 7  
PORTLAND, ME 04101  
AL@RESURGENCEENGINEERING.COM  
207.615.9985 (CELL)

**CARPENTERS**

CARL LITTLEFIELD  
LITTLEFIELD & SON CONSTRUCTION  
79 TOWN FARM RD  
BUXTON, ME 04093  
CARL\_LITTLEFIELD@YAHOO.COM  
207.929.6040

| No. | Description | Date |
|-----|-------------|------|
|     |             |      |
|     |             |      |
|     |             |      |

**North/South  
Elevations**

|                |          |
|----------------|----------|
| Project number | 15-16    |
| Date           | 06.23.15 |
| Drawn by       | TJR      |
| Checked by     | TJR      |

**A-2.1**

Scale 1/4" = 1'-0"

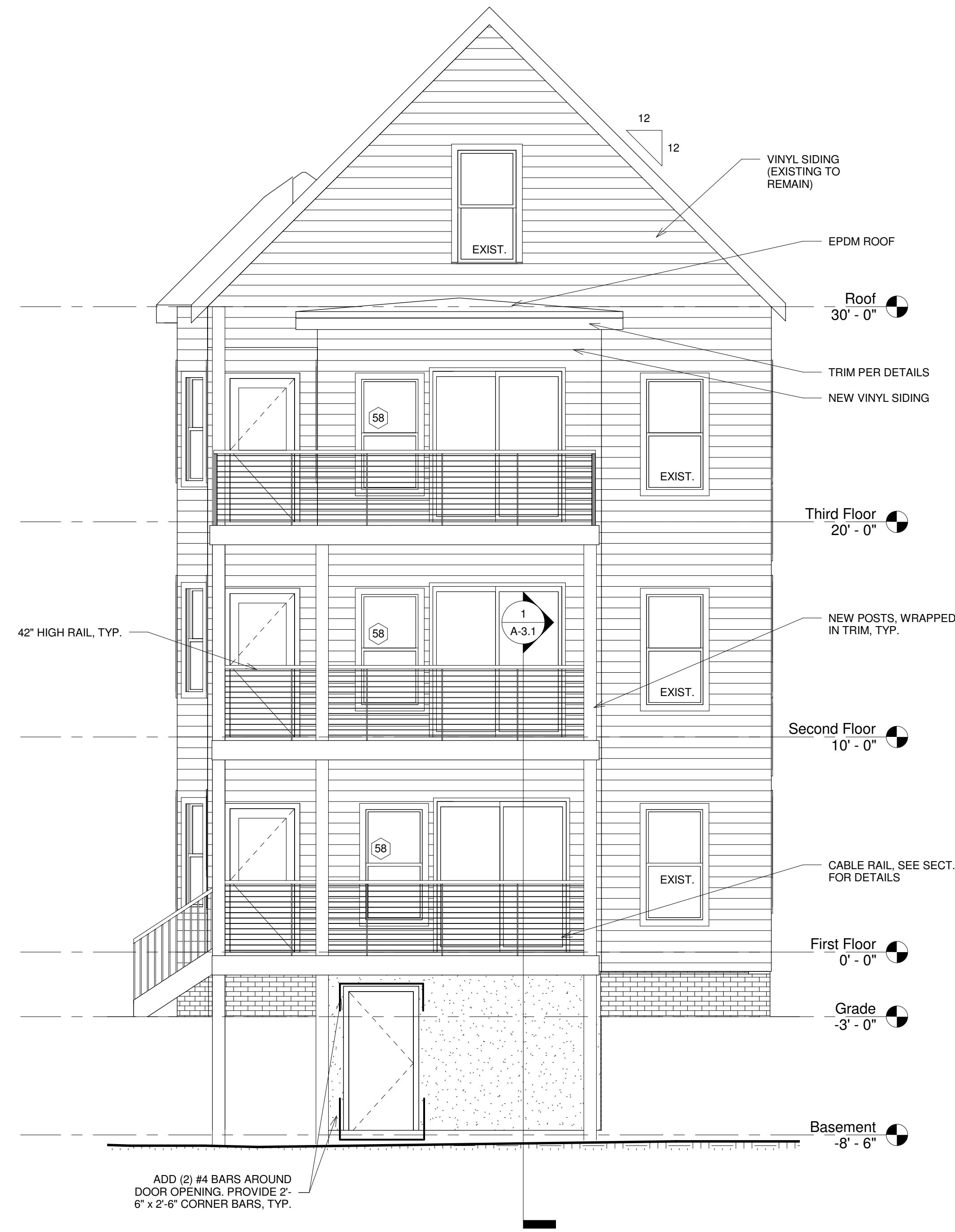

1 North  
1/4" = 1'-0"

ADD (2) #4 BARS AROUND  
DOOR OPENING. PROVIDE 2'-  
6" x 2'-6" CORNER BARS, TYP.

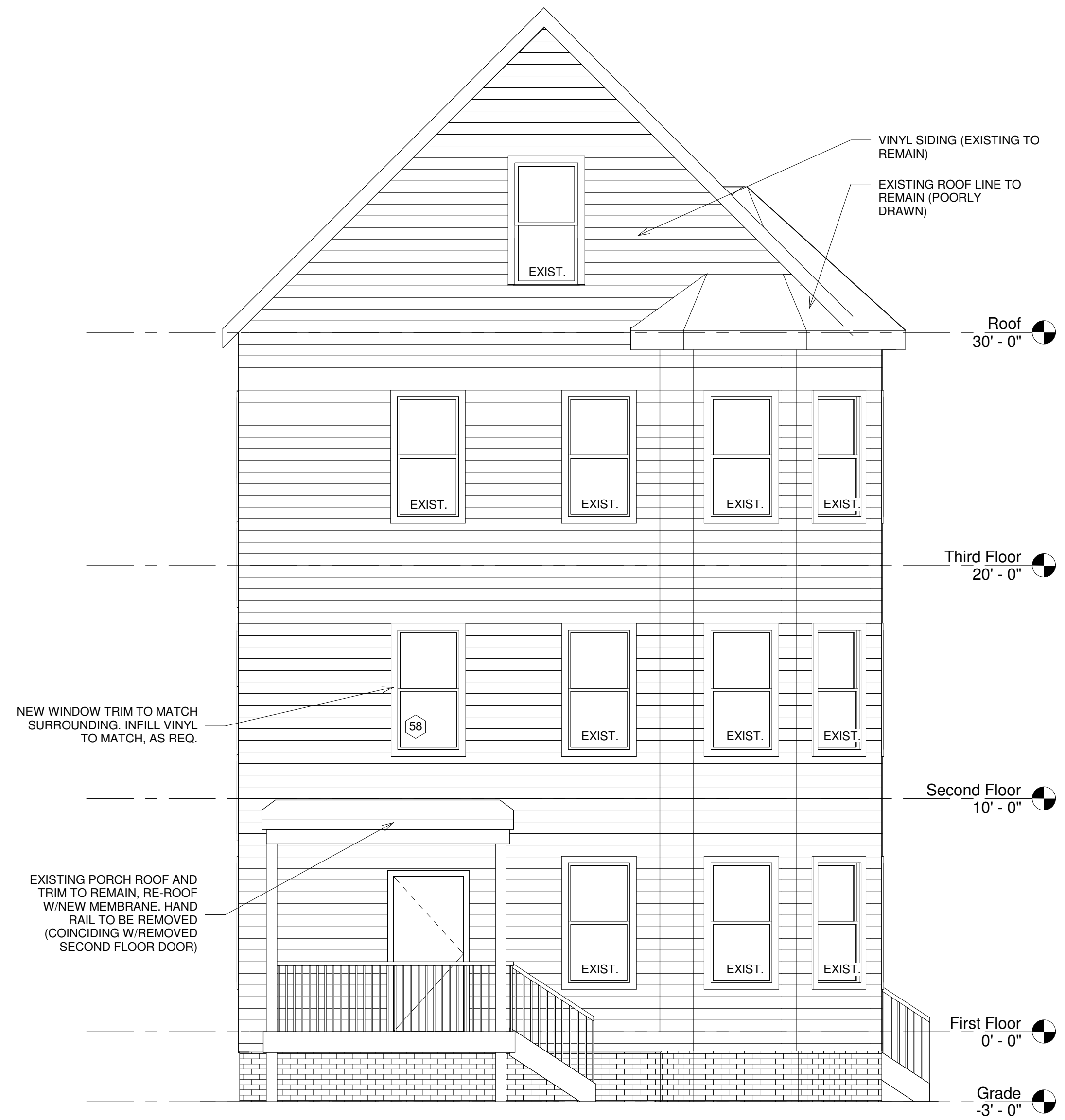

2 South  
1/4" = 1'-0"

