

**EMERSON STREET RENOVATION**  
**NEW CONSTRUCTION**  
 23 EMERSON STREET | PORTLAND  
 BRYCE AVALLONE & PETER VALCOURT



**DEXTRIOUS  
 CREATIVE**

PORTLAND, ME 04102  
 TRACIE REED, ARCHITECT  
 NCARB, AIA, LEED AP BD+C  
 traciereed@dextrouscreative.com  
 207.409.0459 (cell)

**GENERAL CONTRACTOR/OWNER REP.**

PETER VALCOURT  
 PETER.VALCOURT@YAHOO.COM  
 207.469.8494

**STRUCTURAL ENGINEER**

AL HODSON  
 RESURGENCE ENGINEERING  
 61 INDIA STREET, SUITE 7  
 PORTLAND, ME 04101  
 AL@RESURGENCEENGINEERING.COM  
 207.615.9985 (CELL)

**CARPENTERS**

CARL LITTLEFIELD  
 LITTLEFIELD & SON CONSTRUCTION  
 79 TOWN FARM RD  
 BUXTON, ME 04093  
 CARL.LITTLEFIELD@YAHOO.COM  
 207.929.6040

No.	Description	Date

**Second Floor  
 Plan**

Project number 15-16  
 Date 06.23.15  
 Drawn by TJR  
 Checked by TJR

**A-1.3**

Scale 1/4" = 1'-0"

6/23/2015 10:56:23 AM

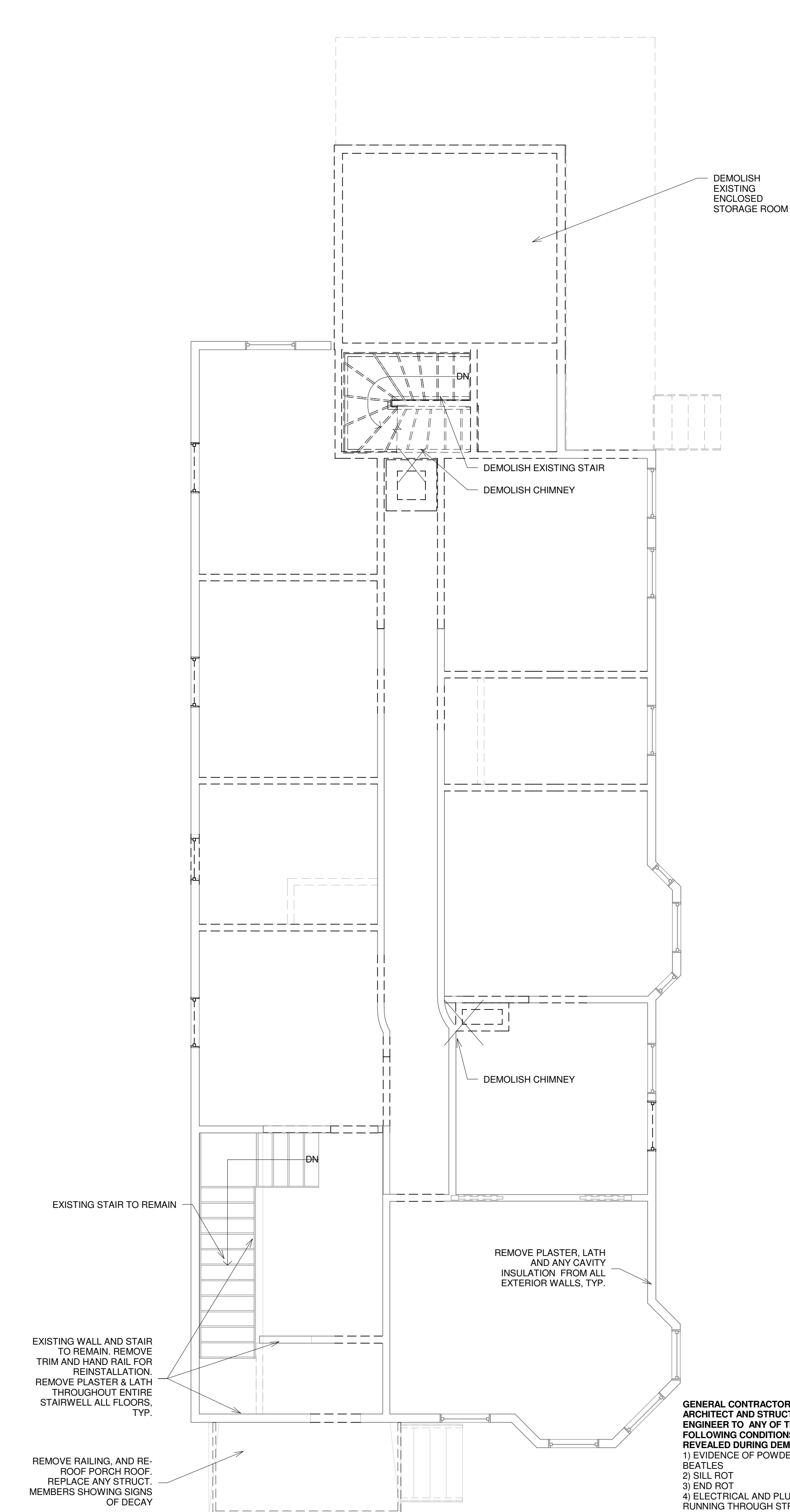

1 Second Floor Existing/Demo  
 1/4" = 1'-0"

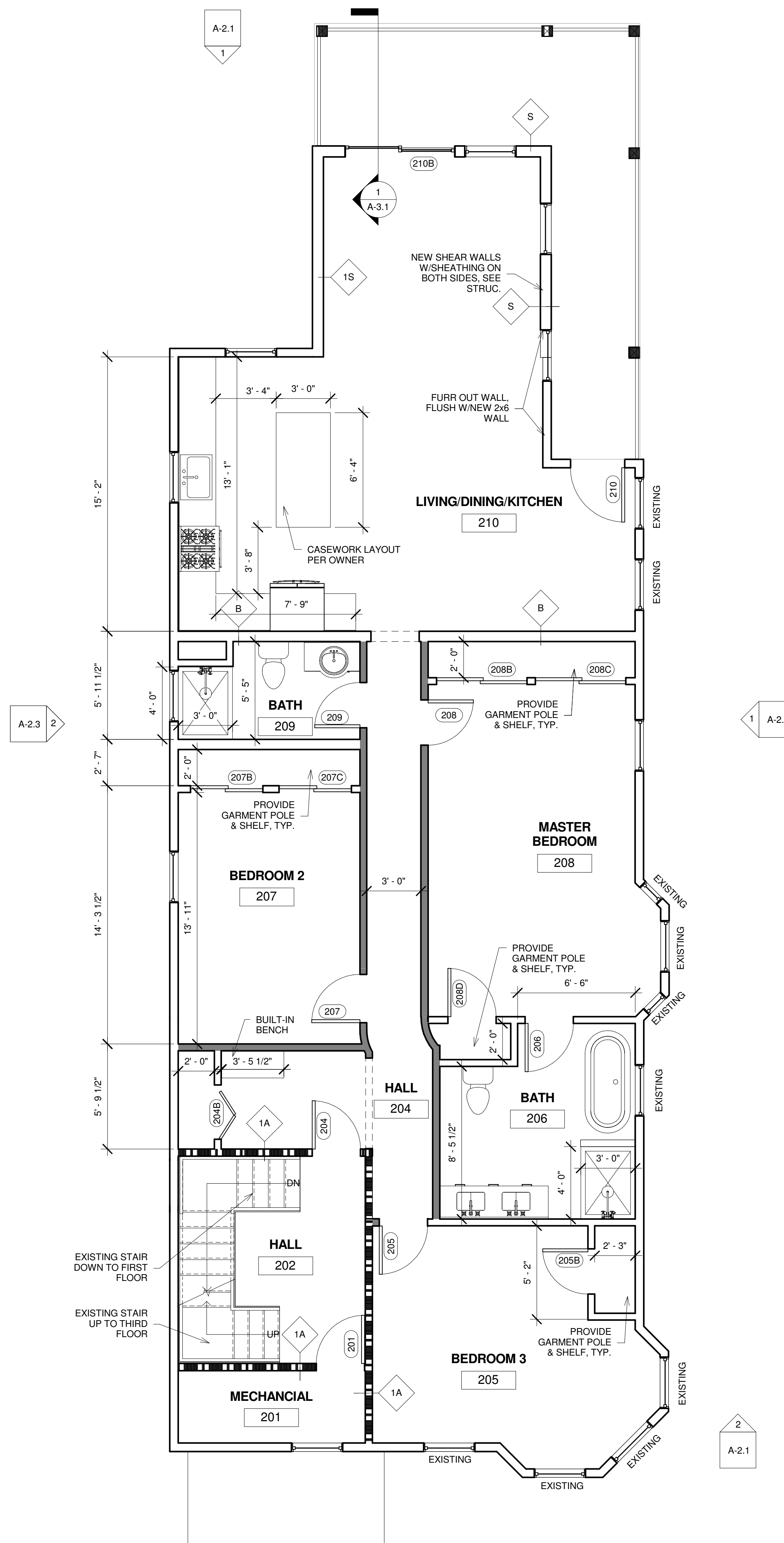

2 Second Floor  
 1/4" = 1'-0"

