

RECEIVED

JUL 20 2010

Dept. of Building Inspections
City of Portland, Maine

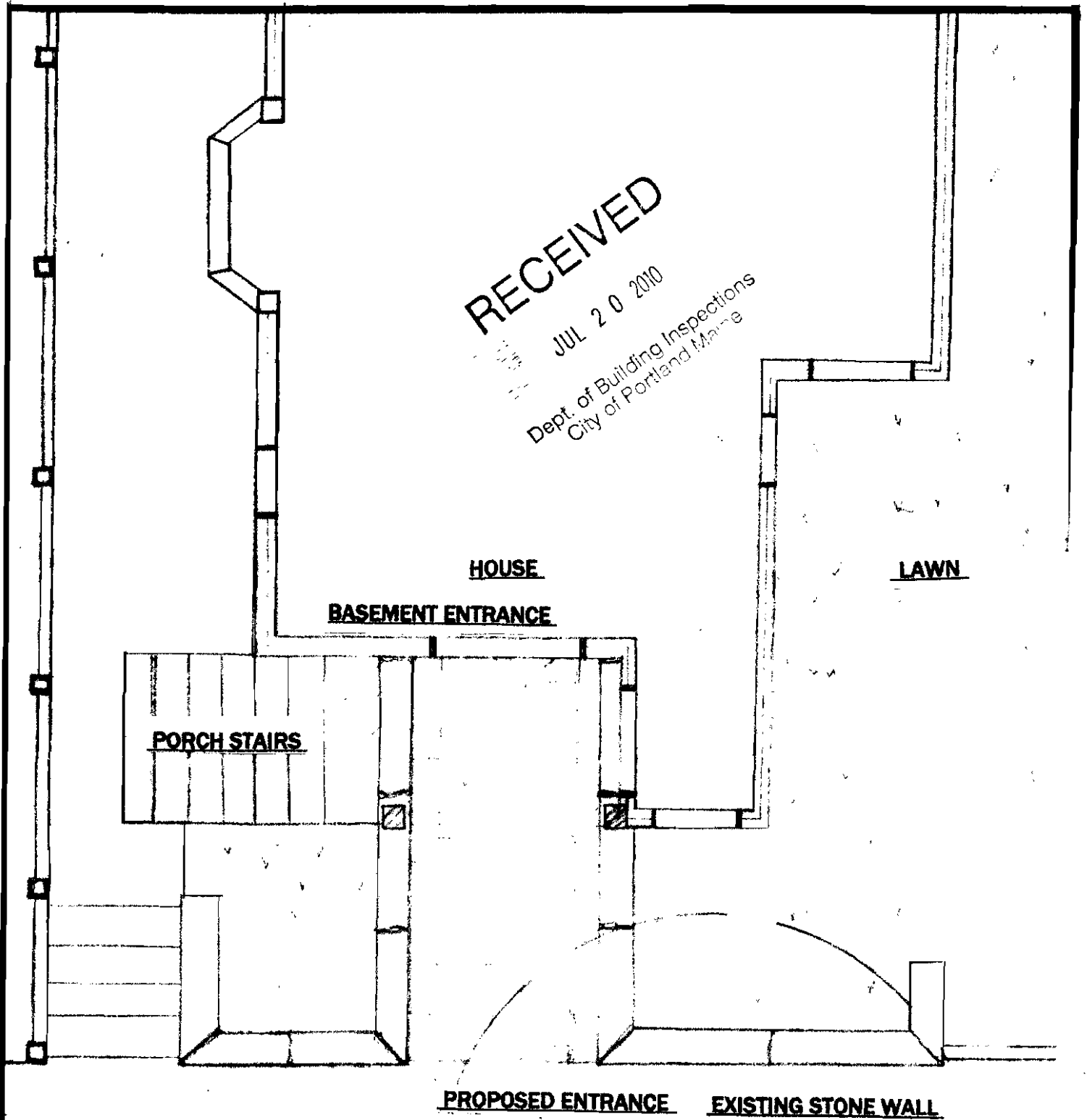

THE KUZMA RESIDENCE
10 Emerson Street
Portland, ME 04101

EARTH ANGEL GARDEN DESIGN
Angela N. Nelson
(207)729-0116
June 6, 2010

Scale 1/4 inch = 1 foot

From: Jake Nelson <sebrap@gmail.com>
Subject: birdseye 2
Date: July 1, 2010 5:05:11 PM EDT
To: kuzma@usm.maine.edu
▶ 1 Attachment, 123 KB

Hi Lynn, Heres the birdseye design I had promised. It includes the newly proposed entrance in addition to the brick walk.
Thanks for your patience. Jacob

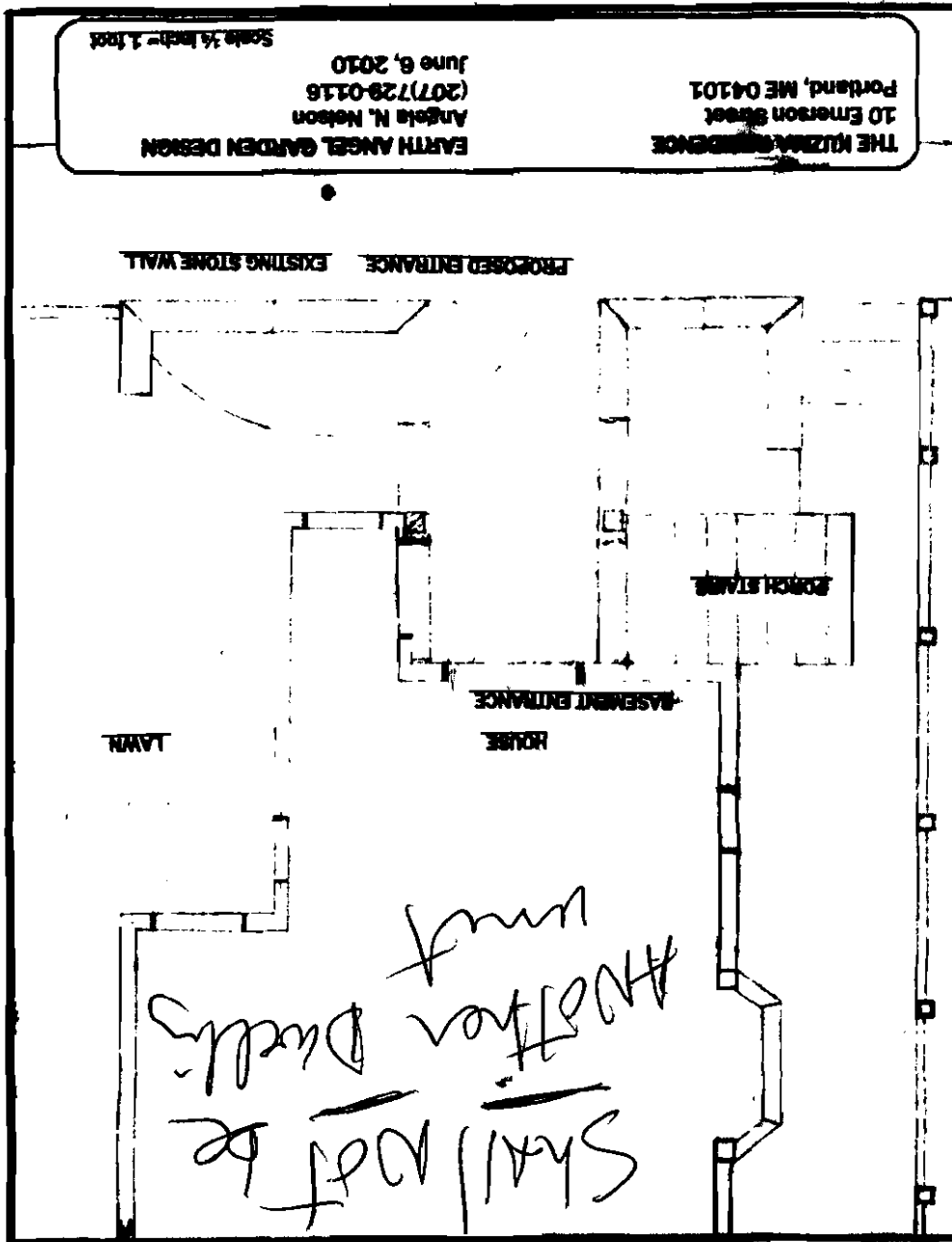

W 413 6-

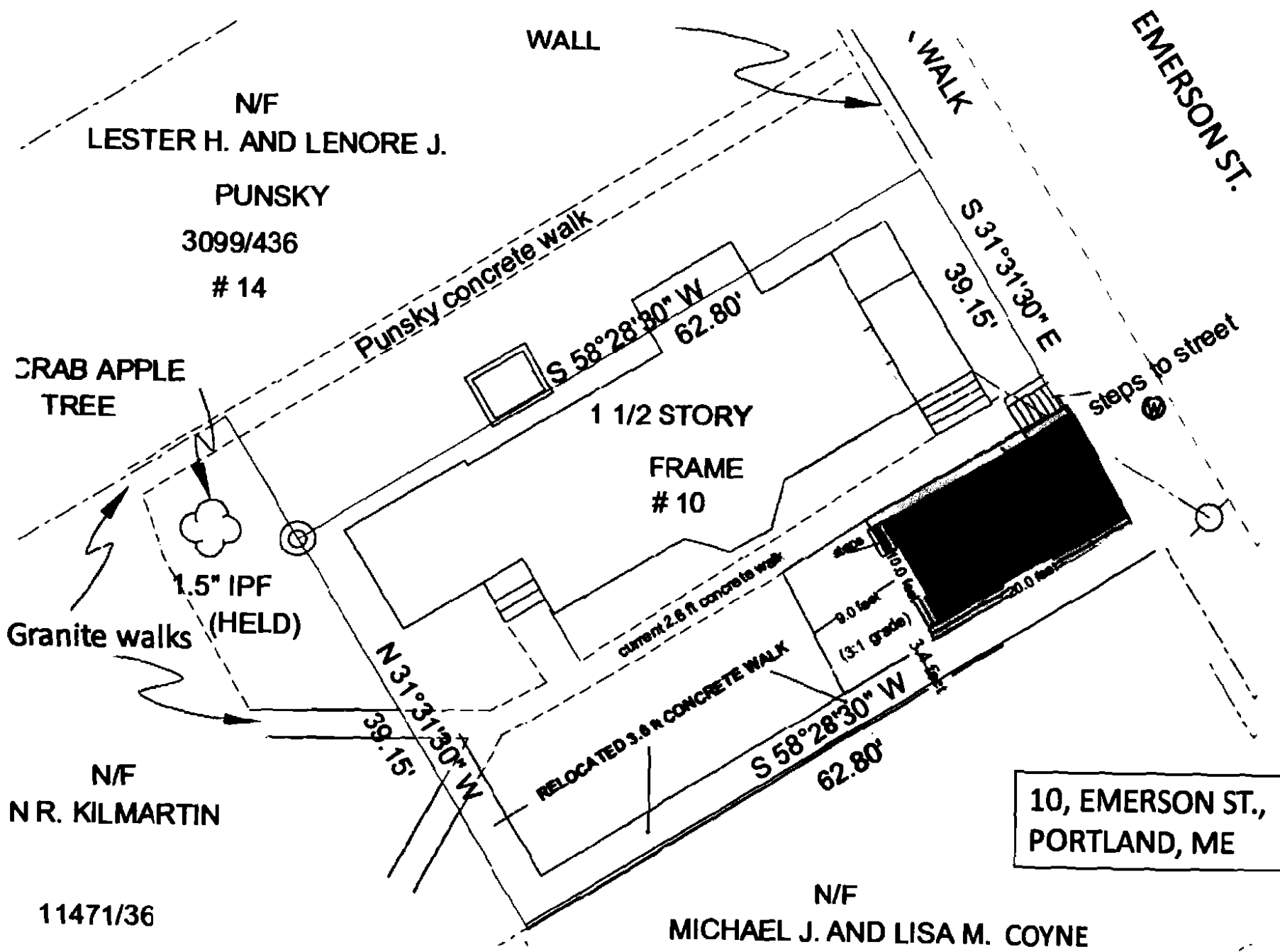



THE KUZMA RESIDENCE
10 Emerson Street
Portland, ME 04101

EARTH ANGEL GARDEN DESIGN
Angela N. Nelson
(207)729-0116
June 6, 2010