



Turner St Remodel  
First Floor  
Portland, ME

OWNER AND ARCHITECT SHALL BE RESPONSIBLE FOR OBTAINING ALL NECESSARY PERMITS AND APPROVALS FROM THE LOCAL GOVERNMENT. THE CONTRACTOR SHALL BE RESPONSIBLE FOR OBTAINING ALL NECESSARY PERMITS AND APPROVALS FROM THE LOCAL GOVERNMENT. THE CONTRACTOR SHALL BE RESPONSIBLE FOR OBTAINING ALL NECESSARY PERMITS AND APPROVALS FROM THE LOCAL GOVERNMENT. THE CONTRACTOR SHALL BE RESPONSIBLE FOR OBTAINING ALL NECESSARY PERMITS AND APPROVALS FROM THE LOCAL GOVERNMENT.

NO.	REVISION	DATE

Date: 04/29/16  
 Scale: 1/4"=1'-0"  
 Drawn By: JIM  
 Project: A031016  
 Sheet Number:  
 1 of 1

R30  
Insulation  
in the ceiling

R13 in the walls

5/8 sheetrock on  
walls  
and  
ceiling

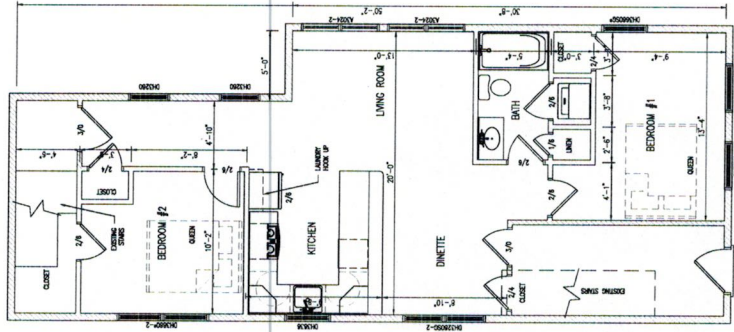

FIRST FLOOR PLAN  
1/4" = 1'-0"

- SHALL BE INSPECTED & INSTALLED IN THE FOLLOWING LOCATIONS:
1. EACH SLEEPING AREA.
  2. ABOVE EACH EXTERIOR WALLING.
  3. ABOVE EACH EXTERIOR CEILING.
  4. ABOVE EACH EXTERIOR ROOF.
  5. FIRE STOPPING FOR DOOR AND LOCK.
  6. CODE BOOK REQUIRED.
- \* EXISTING LATHING REMOVE.
- SHALL BE INSTALLED IN THE FOLLOWING LOCATIONS:
1. AREA IN THE SLEEPING AREA.
  2. AREA IN THE BATHING AREA.
  3. AREA IN THE DINING AREA.
  4. AREA IN THE KITCHEN AREA.
  5. AREA IN THE LIVING ROOM AREA.
  6. AREA IN THE HALLWAY AREA.
  7. AREA IN THE ENTRY AREA.
  8. AREA IN THE PORCH AREA.
  9. AREA IN THE DECK AREA.
  10. AREA IN THE PATIO AREA.
- CONSTRUCTION AND:
- CONTRACTOR TO VERIFY EXISTING STRUCTURAL INTEGRITY OF ALL EXISTING WALLS AND CEILING. CONTRACTOR TO VERIFY EXISTING STRUCTURAL INTEGRITY OF ALL EXISTING WALLS AND CEILING. CONTRACTOR TO VERIFY EXISTING STRUCTURAL INTEGRITY OF ALL EXISTING WALLS AND CEILING. CONTRACTOR TO VERIFY EXISTING STRUCTURAL INTEGRITY OF ALL EXISTING WALLS AND CEILING.