

TOOTHAKER (TURNER ST.)
PORTLAND, ME

Title:
KEY/SITE PLAN

Project No: 200908
Date: 3 JANUARY 2008
Revisions: 22 FEBRUARY 2008
Issued For: CONSTRUCTION
Drawing No:

G1.1

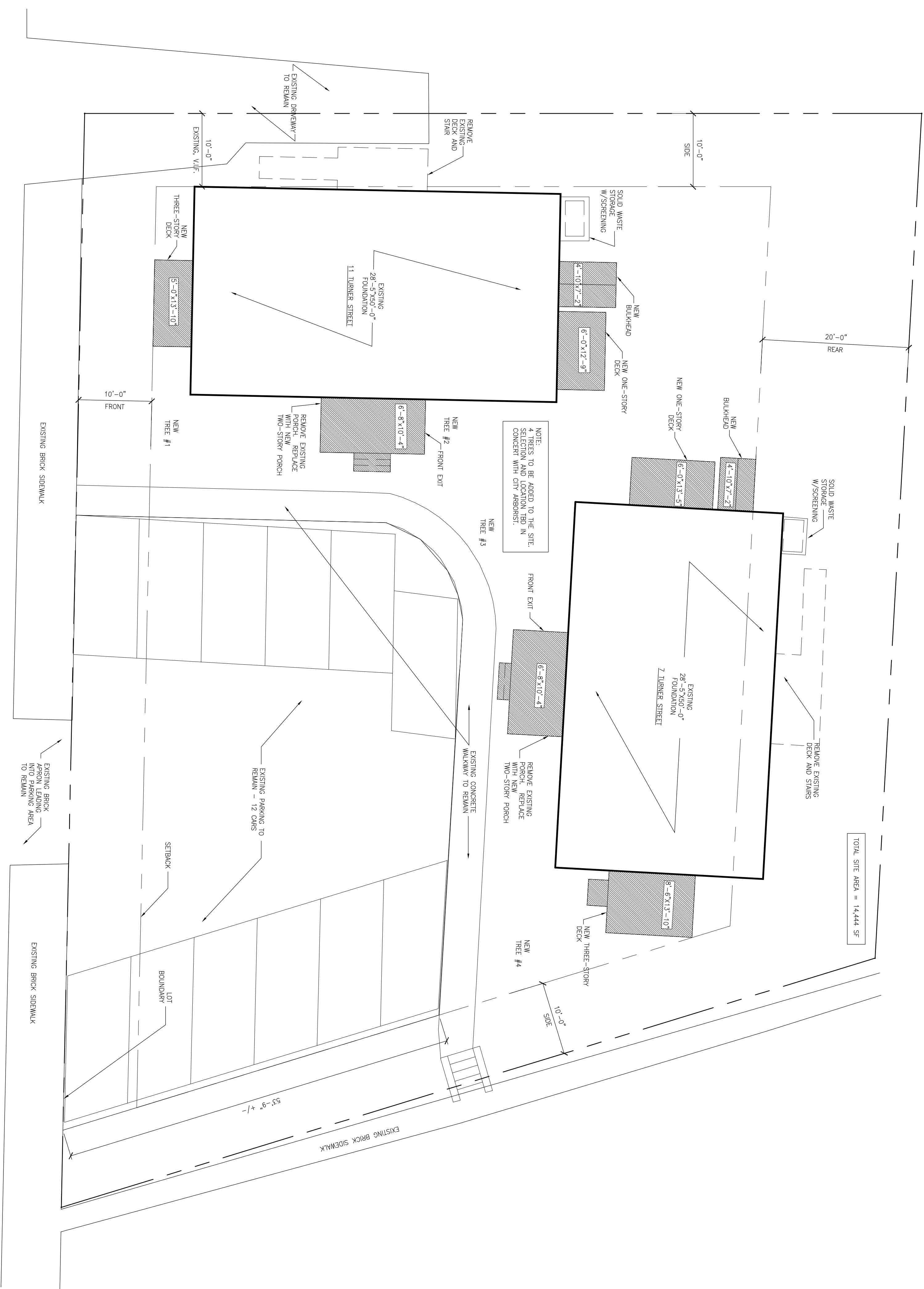

TOTAL SITE AREA = 14,444 SF

NOTE:
4 TREES TO BE ADDED TO THE SITE.
SELECTION AND LOCATION TBD IN
CONCERT WITH CITY ARBORIST.

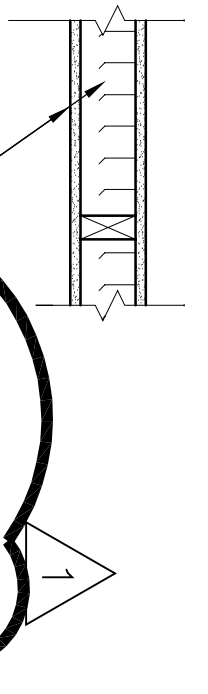
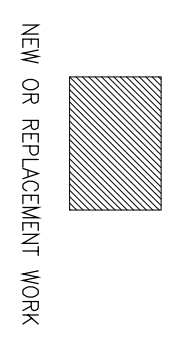
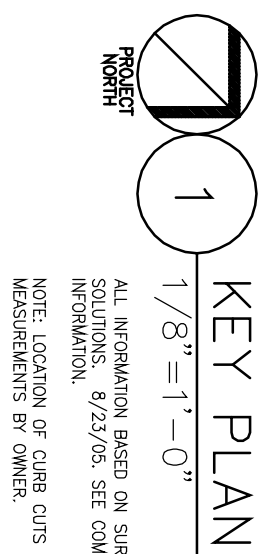

NOTE: ALL 2"x4" INTER-STUD WALLS TO BE TYPE 1, AND

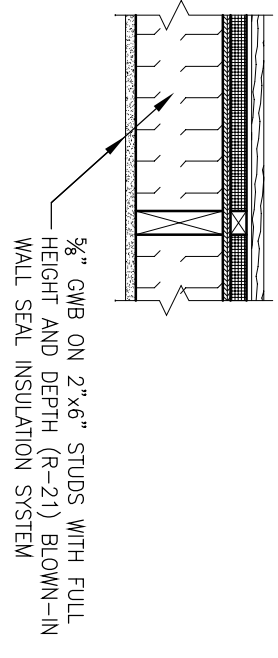

WALL TYPES
1"=1'-0"