

TOOTHAKER (TURNER ST.)  
PORTLAND, ME

Title:  
7 TURNER  
BUILDING  
SECTIONS

Project No: 200508  
Date: 3 JANUARY 2006  
Revisions: 22 FEBRUARY 2006

Issued For: CONSTRUCTION

Drawing No:

A3.0

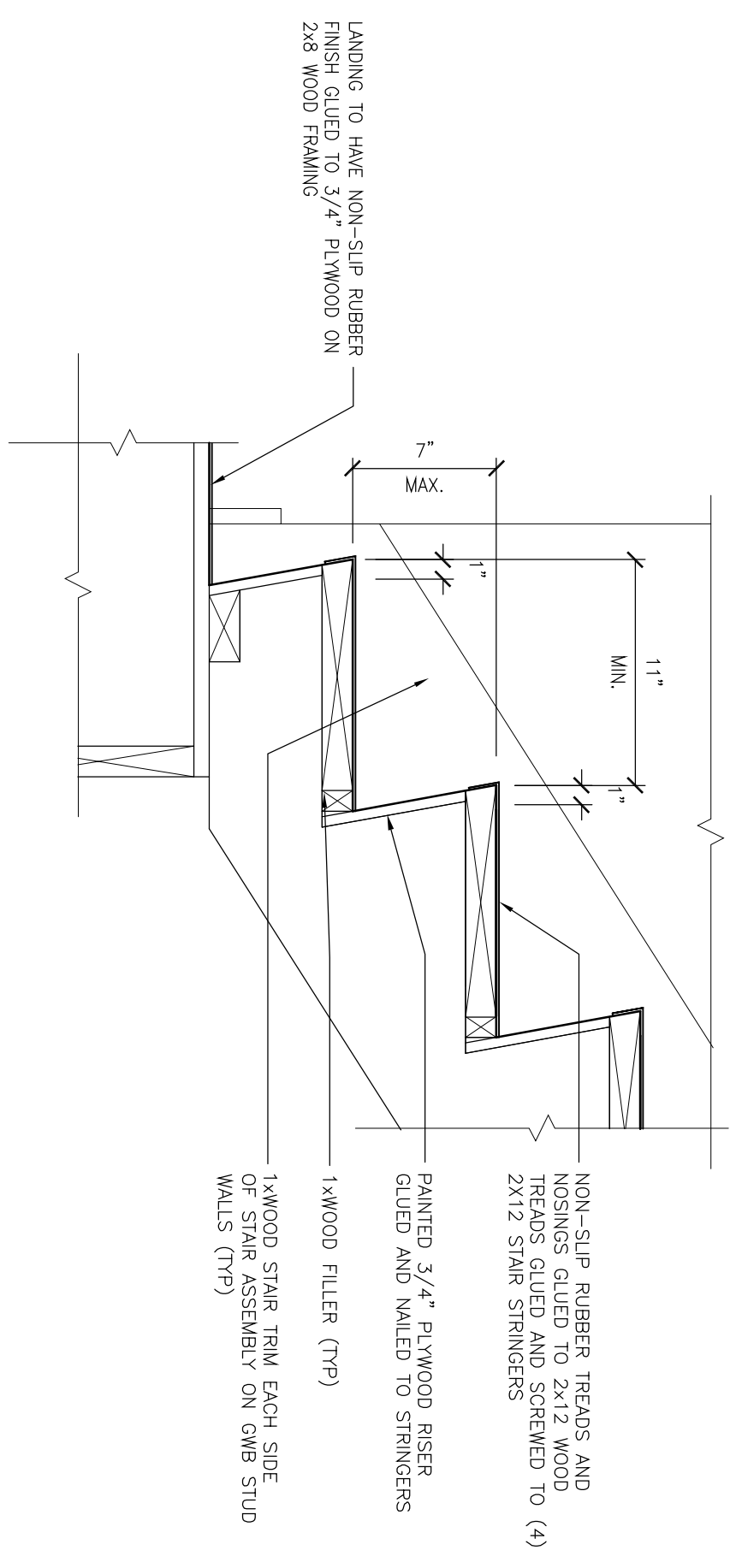

1 SECTION THRU NEW STAIRS  
1/4"=1'-0"

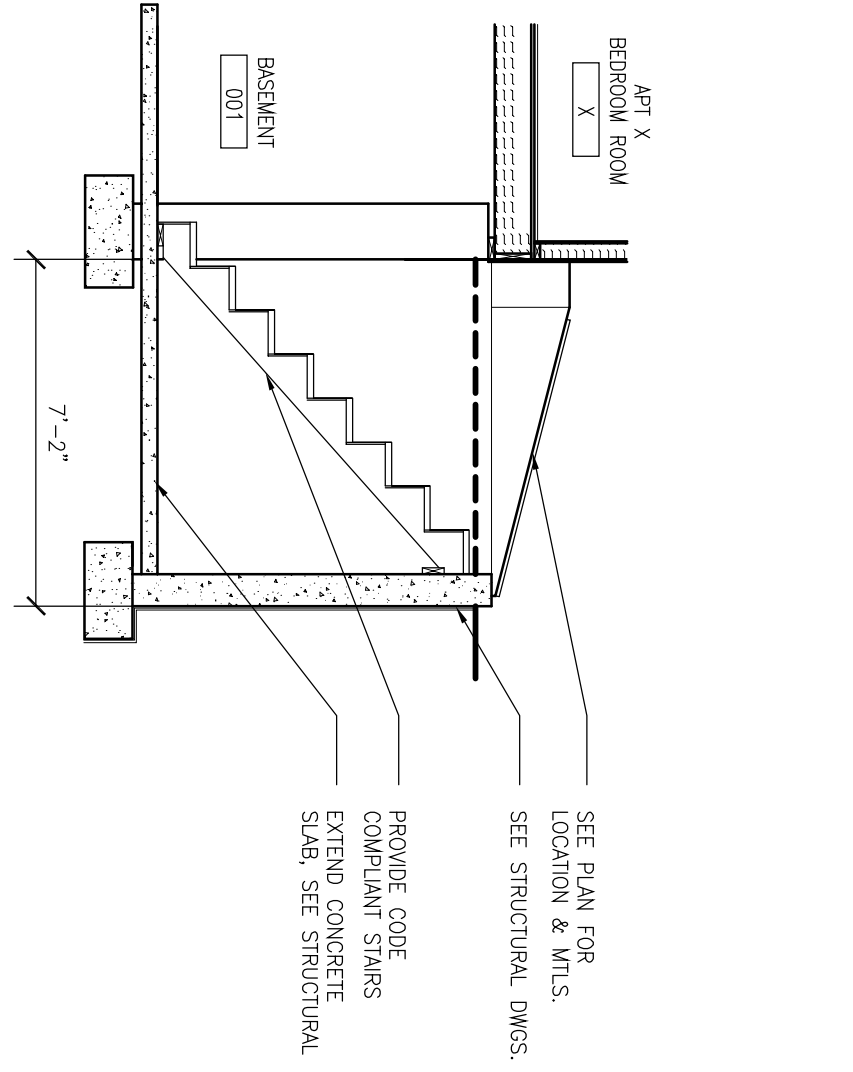

2 SECTION THRU BULKHEAD  
1/4"=1'-0"



3 SECTION THRU STAIRS  
1/4"=1'-0"

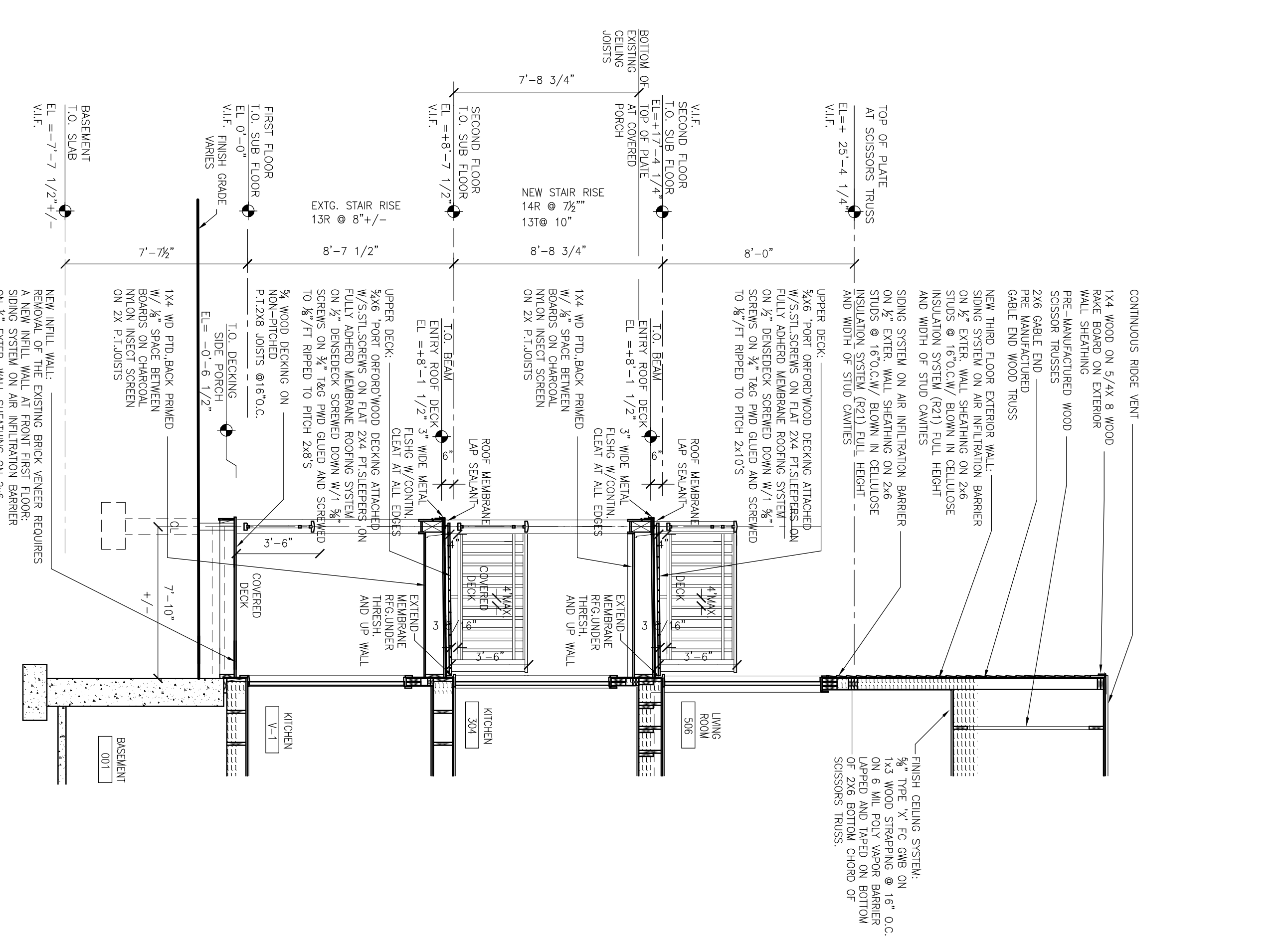

4 SECTION THRU NEW STAIRS  
1/4"=1'-0"

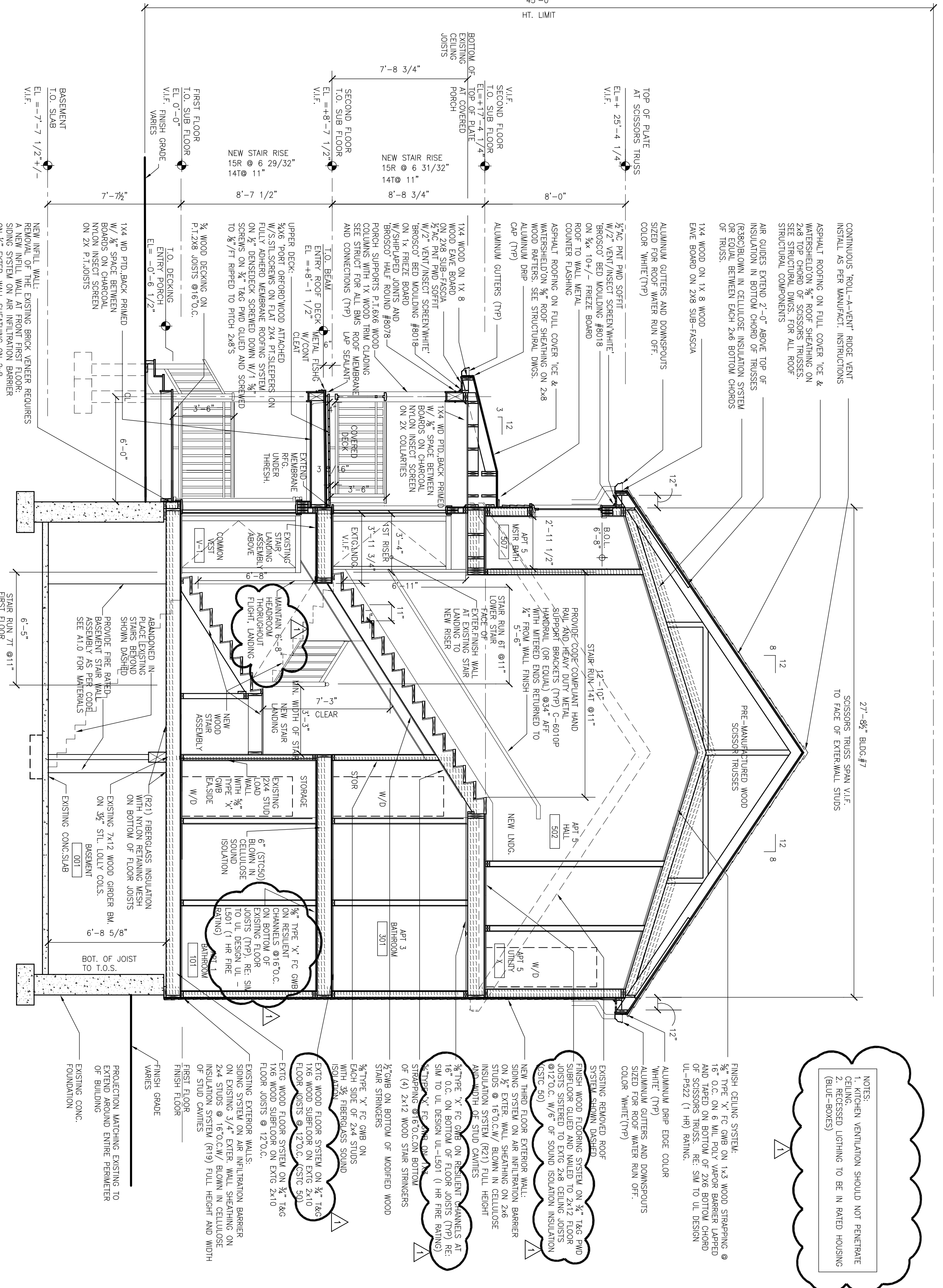

1 SECTION THRU STAIRS  
1/4"=1'-0"

NOTES:  
1. GENERAL VENTILATION SHOULD NOT PENETRATE CEILING.  
2. RECESSED LIGHTING TO BE IN RATED HOUSING (RAIL-BOXES)

FINISH CEILING SYSTEM:  
1. 1/2" TYPE 'X' FC GIB ON 1x4 WOOD STRIPING @ 12" O.C. ON FLOOR JOISTS (TYP) RE-INSULATED TO EXIST 2x8 CEILING JOISTS @ 12" O.C. W/ 6" OF SOUND INSULATION SYSTEM (R21) FULL HEIGHT AND WOOD STAR STRINGERS ON 2x8 STUD CAMES.  
2. 1/2" TYPE 'X' FC GIB ON 1x4 WOOD STRIPING @ 12" O.C. ON FLOOR JOISTS (TYP) RE-INSULATED TO EXIST 2x8 CEILING JOISTS @ 12" O.C. W/ 6" OF SOUND INSULATION SYSTEM (R21) FULL HEIGHT AND WOOD STAR STRINGERS ON 2x8 STUD CAMES.  
3. 1/2" TYPE 'X' FC GIB ON 1x4 WOOD STRIPING @ 12" O.C. ON FLOOR JOISTS (TYP) RE-INSULATED TO EXIST 2x8 CEILING JOISTS @ 12" O.C. W/ 6" OF SOUND INSULATION SYSTEM (R21) FULL HEIGHT AND WOOD STAR STRINGERS ON 2x8 STUD CAMES.

EXISTING REMOVED ROOF SYSTEM SHALL BE RE-INSULATED TO EXIST 2x8 CEILING JOISTS @ 12" O.C. W/ 6" OF SOUND INSULATION SYSTEM (R21) FULL HEIGHT AND WOOD STAR STRINGERS ON 2x8 STUD CAMES.  
NEW THIRD FLOOR EXTERIOR WALL: BARBER ON 1/2" EXTERIOR WALL SHEATHING ON 2x8 STUDS @ 16" O.C./BLOWN IN CELLULOSE INSULATION SYSTEM (R19) FULL HEIGHT AND WIDTH OF STUD CAMES.  
NEW THIRD FLOOR EXTERIOR WALL: BARBER ON 1/2" EXTERIOR WALL SHEATHING ON 2x8 STUDS @ 16" O.C./BLOWN IN CELLULOSE INSULATION SYSTEM (R19) FULL HEIGHT AND WIDTH OF STUD CAMES.

1x4 WOOD STRIPING ON EXIST 2x8 CEILING JOISTS @ 12" O.C. W/ 6" OF SOUND INSULATION SYSTEM (R21) FULL HEIGHT AND WOOD STAR STRINGERS ON 2x8 STUD CAMES.  
1x4 WOOD STRIPING ON EXIST 2x8 CEILING JOISTS @ 12" O.C. W/ 6" OF SOUND INSULATION SYSTEM (R21) FULL HEIGHT AND WOOD STAR STRINGERS ON 2x8 STUD CAMES.  
1x4 WOOD STRIPING ON EXIST 2x8 CEILING JOISTS @ 12" O.C. W/ 6" OF SOUND INSULATION SYSTEM (R21) FULL HEIGHT AND WOOD STAR STRINGERS ON 2x8 STUD CAMES.

1x4 WOOD STRIPING ON EXIST 2x8 CEILING JOISTS @ 12" O.C. W/ 6" OF SOUND INSULATION SYSTEM (R21) FULL HEIGHT AND WOOD STAR STRINGERS ON 2x8 STUD CAMES.  
1x4 WOOD STRIPING ON EXIST 2x8 CEILING JOISTS @ 12" O.C. W/ 6" OF SOUND INSULATION SYSTEM (R21) FULL HEIGHT AND WOOD STAR STRINGERS ON 2x8 STUD CAMES.  
1x4 WOOD STRIPING ON EXIST 2x8 CEILING JOISTS @ 12" O.C. W/ 6" OF SOUND INSULATION SYSTEM (R21) FULL HEIGHT AND WOOD STAR STRINGERS ON 2x8 STUD CAMES.

1x4 WOOD STRIPING ON EXIST 2x8 CEILING JOISTS @ 12" O.C. W/ 6" OF SOUND INSULATION SYSTEM (R21) FULL HEIGHT AND WOOD STAR STRINGERS ON 2x8 STUD CAMES.  
1x4 WOOD STRIPING ON EXIST 2x8 CEILING JOISTS @ 12" O.C. W/ 6" OF SOUND INSULATION SYSTEM (R21) FULL HEIGHT AND WOOD STAR STRINGERS ON 2x8 STUD CAMES.  
1x4 WOOD STRIPING ON EXIST 2x8 CEILING JOISTS @ 12" O.C. W/ 6" OF SOUND INSULATION SYSTEM (R21) FULL HEIGHT AND WOOD STAR STRINGERS ON 2x8 STUD CAMES.