

TOOTHAKER (TURNER ST.)  
PORTLAND, ME

Title:  
7 TURNER  
BUILDING  
SECTIONS

Project No: 200508  
Date: 3 JANUARY 2006  
Revisions: 22 FEBRUARY 2006

Issued For: CONSTRUCTION

Drawing No:  
A3.0

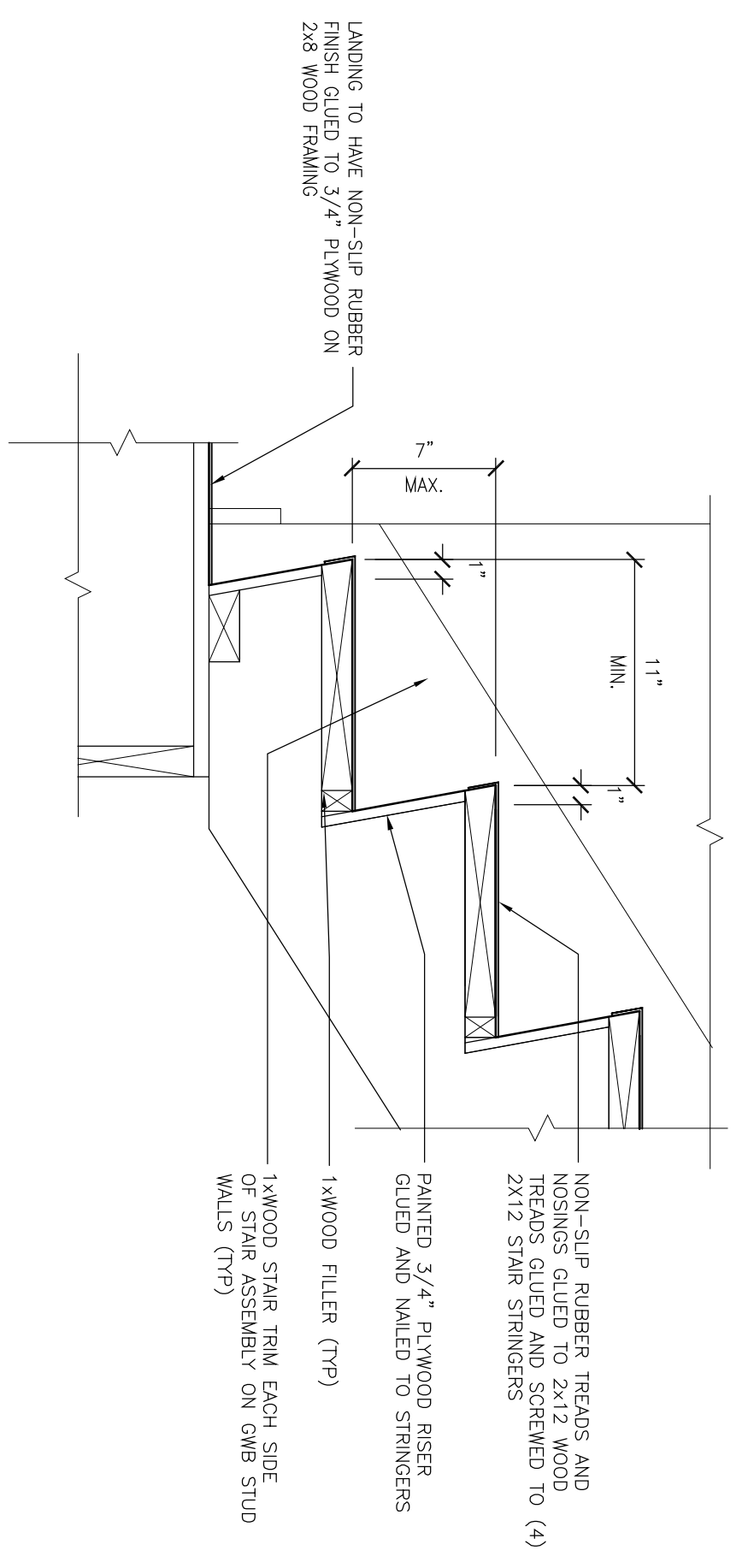

1 SECTION THRU NEW STAIRS  
1/4"=1'-0"

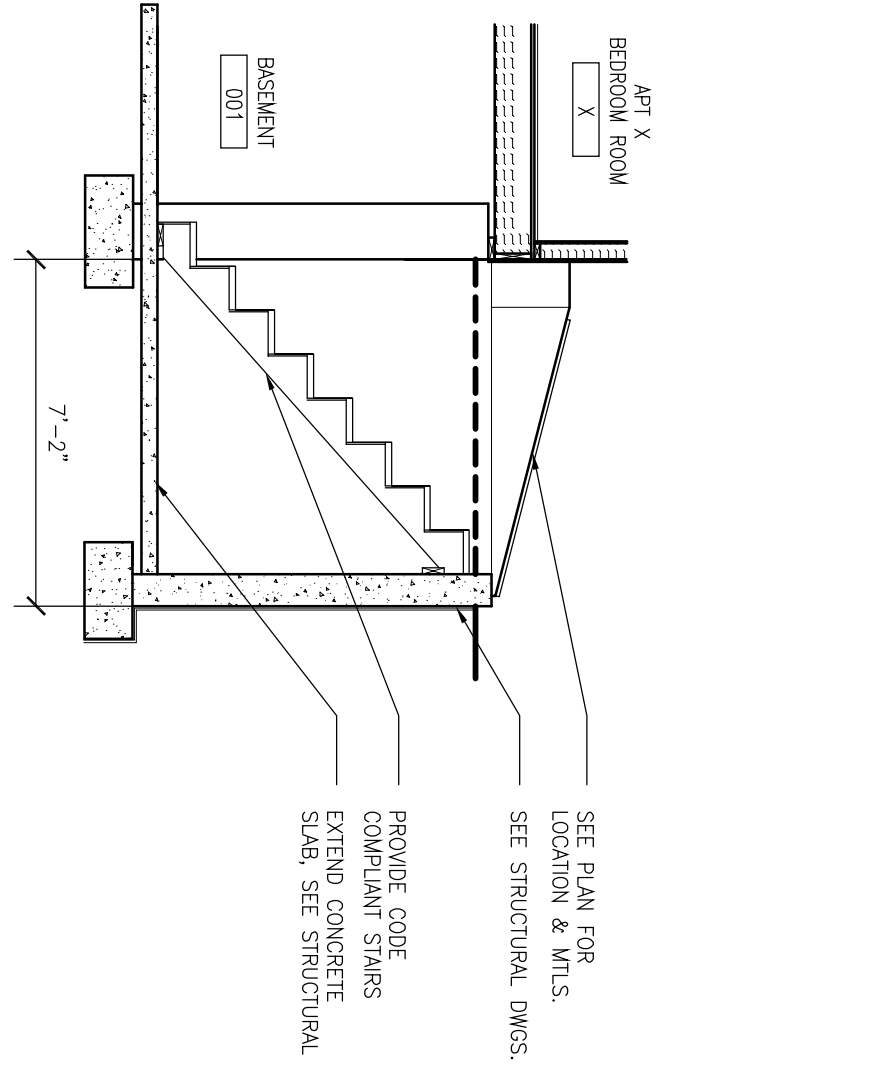

2 SECTION THRU BULKHEAD  
1/4"=1'-0"



3 SECTION THRU NEW STAIRS  
1/4"=1'-0"

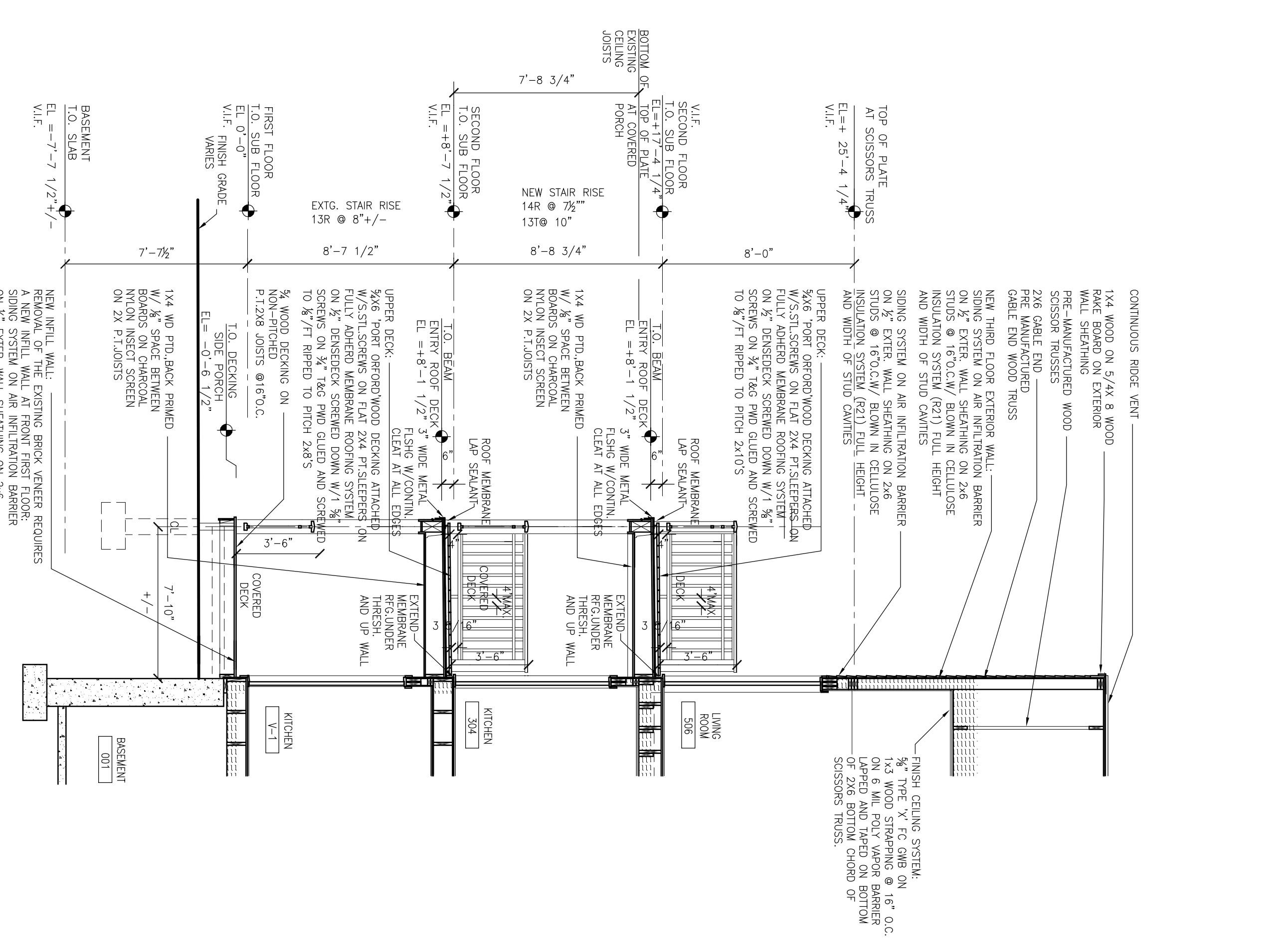

4 SECTION THRU DECK  
1/4"=1'-0"

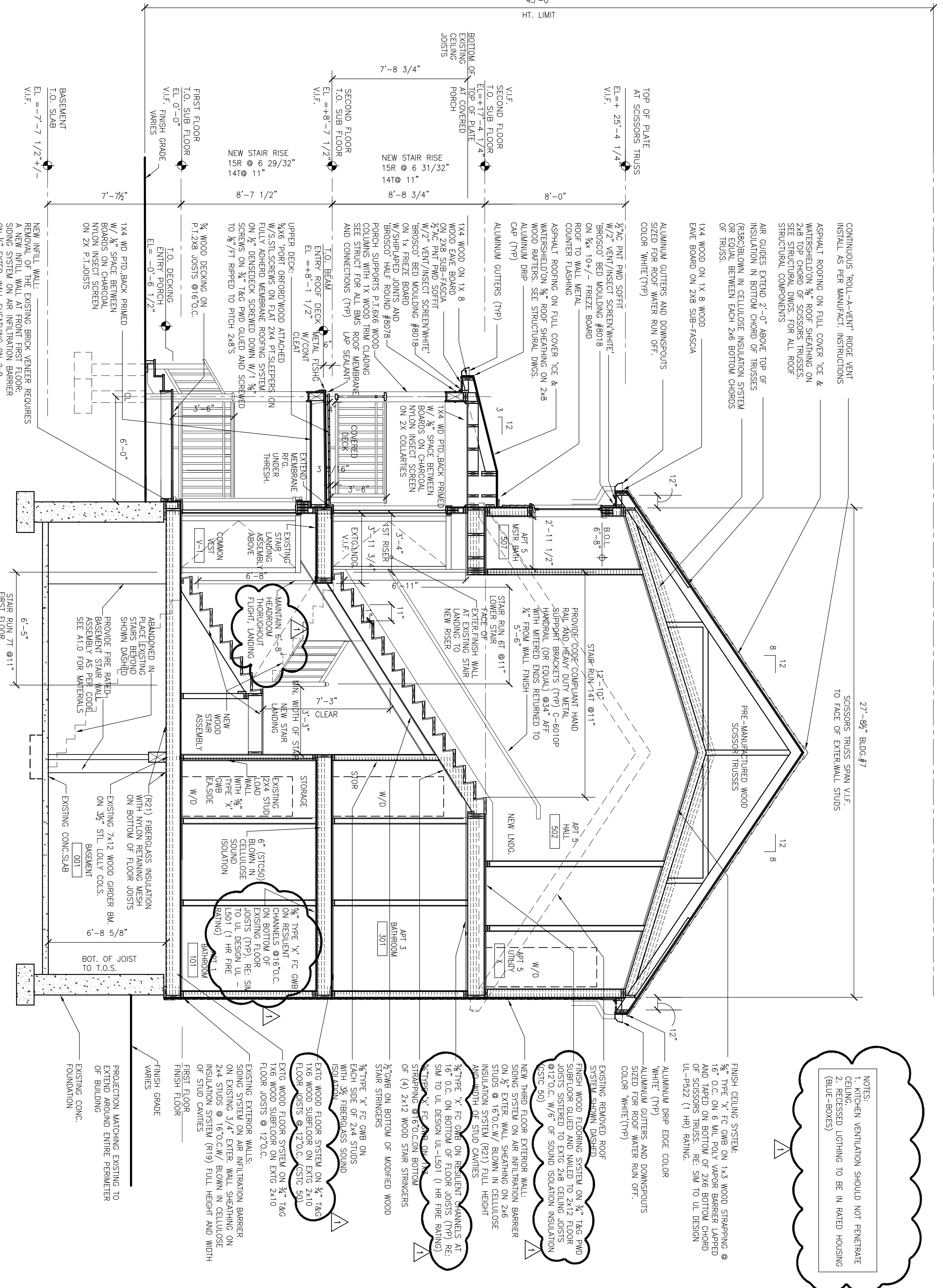

1 SECTION THRU STAIRS  
1/4"=1'-0"

NOTES:  
1. GENERAL VENTILATION SHOULD NOT PENETRATE CEILING.  
2. RECESSED LIGHTING TO BE IN RATED HOUSING (RAIL-BOXES)

FINISH CEILING SYSTEM.  
3/4" TYPE 'X' FC GIB ON 1x4 WOOD STRIPING @ 12" O.C. ON FLOOR JOISTS (TP) RE AND TIED ON BOTTOM OF 2x8 BOTTOM CHORD OF SCISSORS TRUSS. RE: SW TO UL DESIGN UL-1922 (1 HR) RATING.  
ALUMINUM PERI EDGE COLOR WHITE (TP)  
ALUMINUM GUTTERS AND DOWNSPOUTS SIZED PER ROOF WATER RUN OFF. COLOR: WHITE (TP)

EXISTING REMOVED ROOF SYSTEM SHALL BE REINSTALLED.  
FINISH WOOD FLOORING SYSTEM ON 3/4" T&G PLYWOOD SUBFLOORING @ 12" O.C. ON FLOOR JOISTS (TP) RE AND TIED ON BOTTOM OF 2x8 BOTTOM CHORD OF SCISSORS TRUSS. RE: SW TO UL DESIGN UL-1922 (1 HR) RATING.  
NEW THIRD FLOOR EXTERIOR WALL: BARRIER ON 3/4" EXTERIOR WALL SHEATHING ON 2x8 STUDS @ 16" O.C./W/ BLOWN IN CELLULOSE INSULATION SYSTEM (R21) FULL HEIGHT AND WIDTH OF STUD CAVITIES

3/4" TYPE 'X' FC GIB ON ON RESILIENT CHANNELS @ 16" O.C. ON EXISTING FLOOR JOISTS (TP) RE AND TIED ON BOTTOM OF 2x8 BOTTOM CHORD OF (4) 2x12 WOOD STAR STRINGERS X/TWB ON BOTTOM OF MODIFIED WOOD STAR STRINGERS  
1/2" TYPE 'X' FC GIB ON EACH SIDE OF 2x4 STUDS WITH 3/8" FIBERGLASS SOUND INSULATION @ 12" O.C.  
EXISTING WOOD FLOOR SYSTEM ON 3/4" T&G PLYWOOD SUBFLOORING ON EXISTING FLOOR JOISTS @ 12" O.C.  
EXISTING EXTERIOR WALLS WITH CELLULOSE INSULATION SYSTEM (R19) FULL HEIGHT AND WIDTH OF STUD CAVITIES

FINISH FLOOR FINISH FLOOR FINISH FLOOR  
PROJECTION MATCHING EXISTING TO EXISTING 2x12 WOOD GIBER BAR ON 3" STIL LALLY COLS. EXISTING CONC. FOUNDATION

ABANDONED IN PLACE EXISTING STAIRS BEHIND PROPOSED STAIR WALL ASSEMBLY. SEE A1.0 FOR DETAILS.  
STAIR RUN 7' @ 11" STAIR RUN 7' @ 11" STAIR RUN 7' @ 11"