

GENERAL NOTES

- 1) Smoke detectors and sprinklers as required per code
- 2) 1 HR continuous fire rated wall assembly between units
- 3) Egress windows in bedroom as noted on plan
- 4) All insulation as required per energy code
- 5) See structural plans for all framing related information

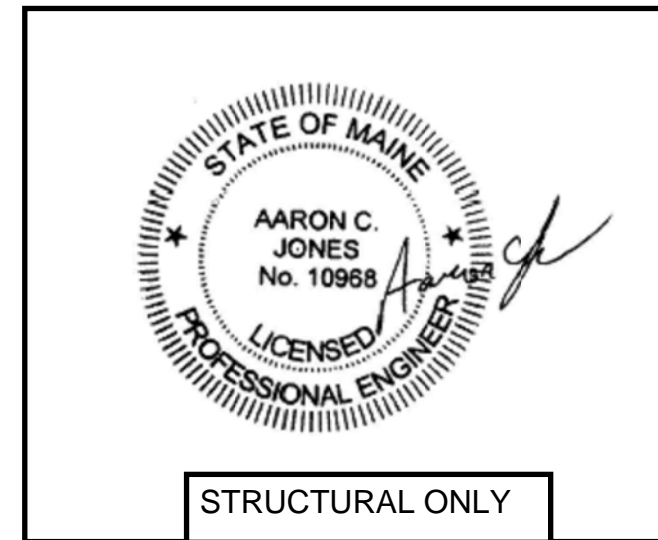

WINDOW SCHEDULE

Note: Verify all rough openings prior to ordering
See manufacturer specifications

Tag	R.O. Size to be verified with marvin	Marvin - confirm below spec. with owner Confirm locations of tempered units prior to order
(F)	1'-10 1/4" x 5'-0"	
(G)	3'-2 1/4" x 5'-0"	
(H)	2'-5" x 3'-11 5/8"	
(K)	1'-5" x 3'-11 5/8"	
(L)	2'-6 1/4" x 5'-0"	
(M)	2'-6 1/4" x 4'-0"	
(P)	1'-10 1/4" x 4'-0"	
(S)	1'-9" x 1'-7 5/8"	
(1)	3'-0 1/2" x 1'-4 1/4"	
(T)	3'-2 7/16" x 1'-6 1/2"	

DOOR SCHEDULE - EXTERIOR

Note: Verify all rough openings prior to ordering
See manufacturer specifications

Tag	Size	
(1)	by owner	by owner
(2)	by owner	by owner
(3)	by owner	by owner
(4)	9'-10" x 7'-2 1/2"	ISFD 10070 OXXO

DOOR SCHEDULE - INTERIOR

All interior doors 2'-8" wide unless otherwise noted - confirm with owner
All interior doors 6'-8" in height unless otherwise noted - confirm with owner

- Notes:**
- 1) V.I.F. - verify in field
 - 2) t.b.d. - to be determined
 - 3) All muntin / lite patterns as per elevations
 - 4) See elevations for door and window handing

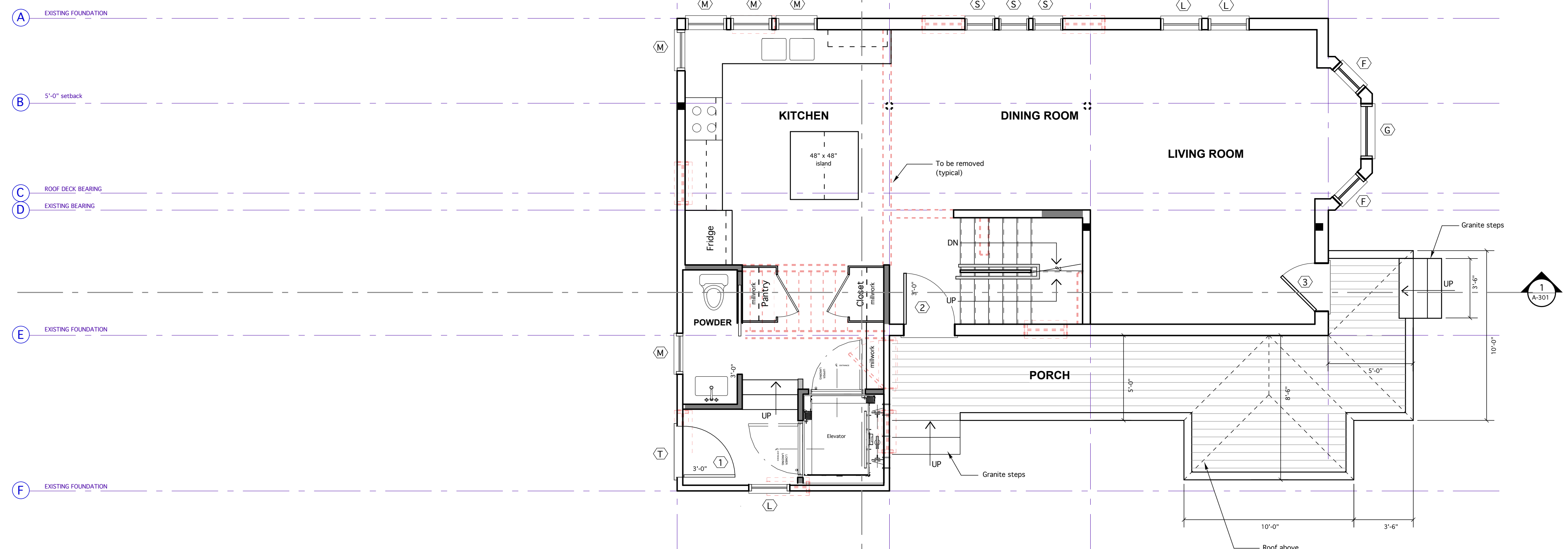
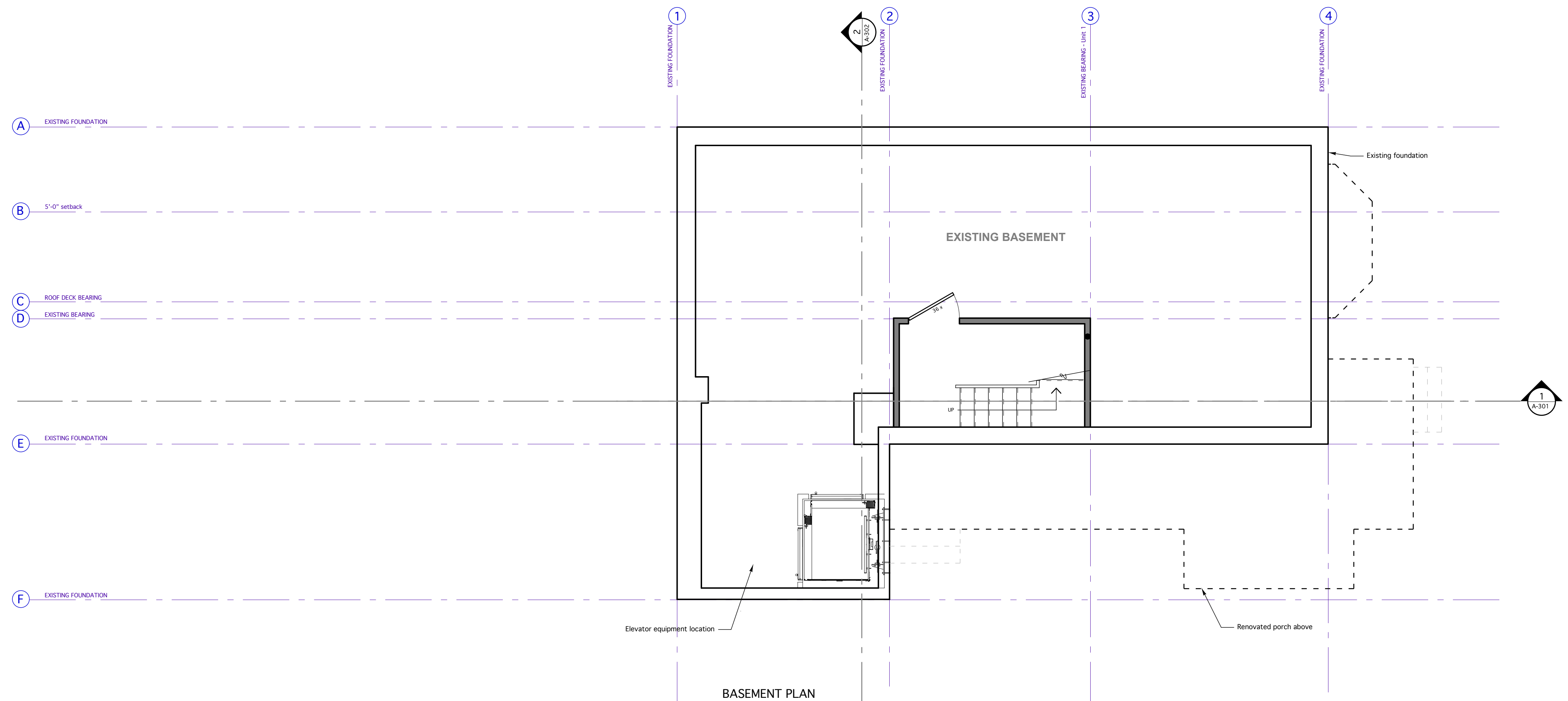

TYPICAL STAIR NOTES:
Minimum stair width 36"
Max : Min riser height 7-3/4" : 4"
Minimum tread depth 10"
Handrail height between 34"-38"
Minimum head height 6'-8"
3/4" - 1-1/4" nosing req. for treads less than 11"

FIRST FLOOR PLAN

LEGEND

	New wall / renovated partition
	Existing wall / partition to remain or be rebuilt if necessary
	To Be Removed

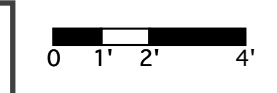

33 Turner Road
Portland, ME
Scale: 1/4" = 1'-0"

Trademark Inc.
02/12/18

A
101