

GENERAL NOTES	
1)	Smoke detectors and sprinklers as required per code
2)	1 HR continuous fire rated wall assembly between units
3)	Egress windows in bedroom as noted on plan
4)	All insulation as required per energy code
5)	See structural plans for all framing related information

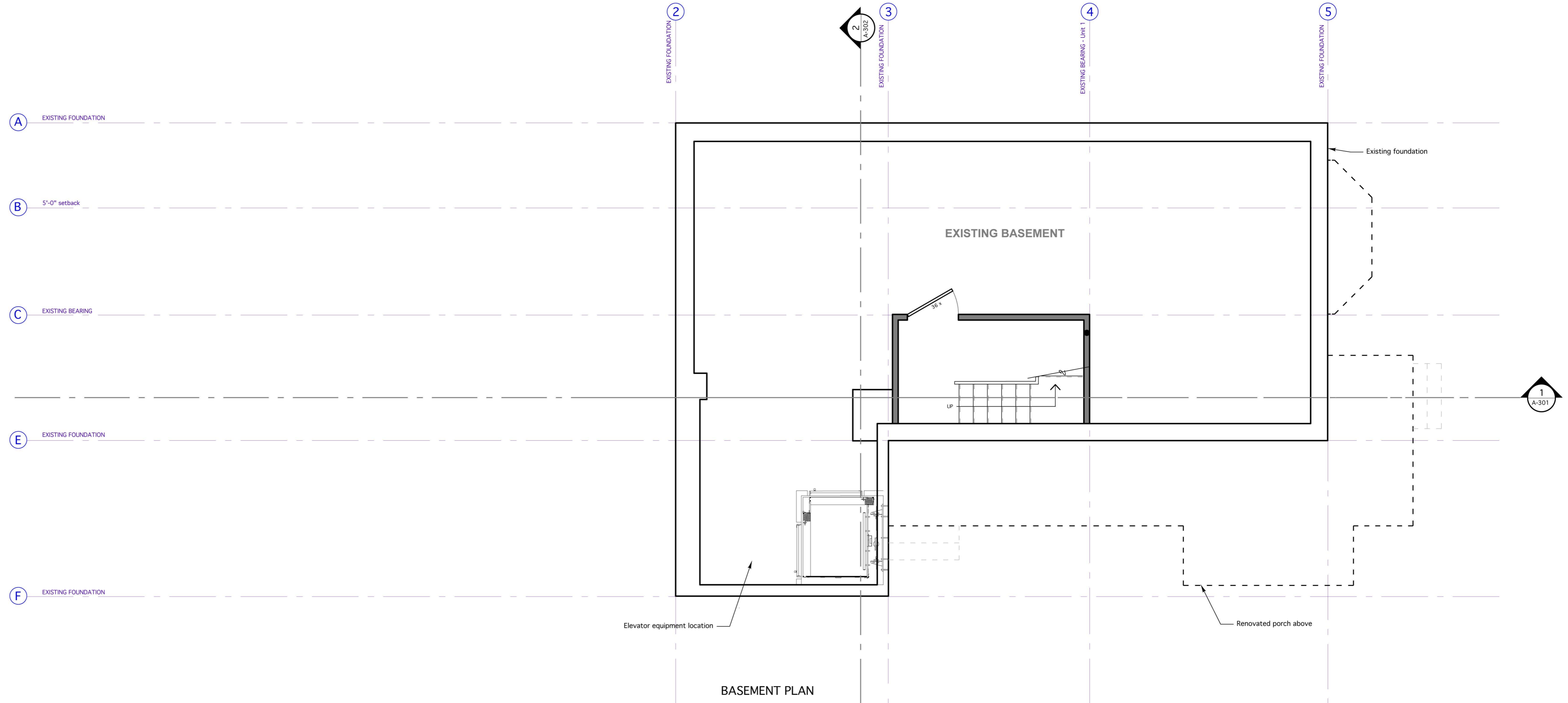

PROGRESS 11/10/17

WINDOW SCHEDULE			
Note: Verify all rough openings prior to ordering. See manufacturer specifications.			
Tag	Qty	R.O. Size TO BE VERIFIED WITH MARVIN	Marvin - Integrity confirm below spec, with owner Confirm locations of tempered units prior to order Ultrac clad exterior, white primed wood interior, 7/8" SDI, with spacer bar, std. high transparency half screen LoE argon insulating glass white folding handle and sash lock
(B)	4	2'-6 1/2" x 3'-0 1/4"	ITDHP3036 (4-LITE)
(E)	6	3'-0 1/2" x 5'-0 1/4"	ITDH3660E EGRESS
(F)	4	1'-10 1/2" x 5'-0 1/4"	ITDH2260
(L)	7	2'-6 1/2" x 5'-0 1/4"	ITDH3060
(M)	10	2'-6 1/2" x 4'-0 1/4"	ITDH3048
(N)	1	6'-1" x 1'-4 1/4"	ICATR 7316
(T)	1	3'-1" x 1'-4 1/4"	ICATR 3716 transom
(K)	2	1'-5" x 3'-11 5/8"	ICA1747
(H)	21	2'-5" x 3'-11 5/8"	ICA2947
(I)	1	3'-0 1/2" x 1'-4 1/4"	ITDHT3616

DOOR SCHEDULE - EXTERIOR			
Note: Verify all rough openings prior to ordering. See manufacturer specifications.			
Tag	Qty	Size	
(1)	1	by owner	by owner
(2)	1	by owner	by owner
(3)	1	by owner	by owner
(4)	1	9'-10" x 7'-2 1/2"	ISFD 10070 CXXO

DOOR SCHEDULE - INTERIOR			
All interior doors 2'-8" wide unless otherwise noted - confirm with owner			
All interior doors 6'-8" in height unless otherwise noted - confirm with owner			

Notes:
 1) V.I.F. - verify in field
 2) L.B.D. - to be determined
 3) All muntin / lite patterns as per elevations
 4) See elevations for door and window handing

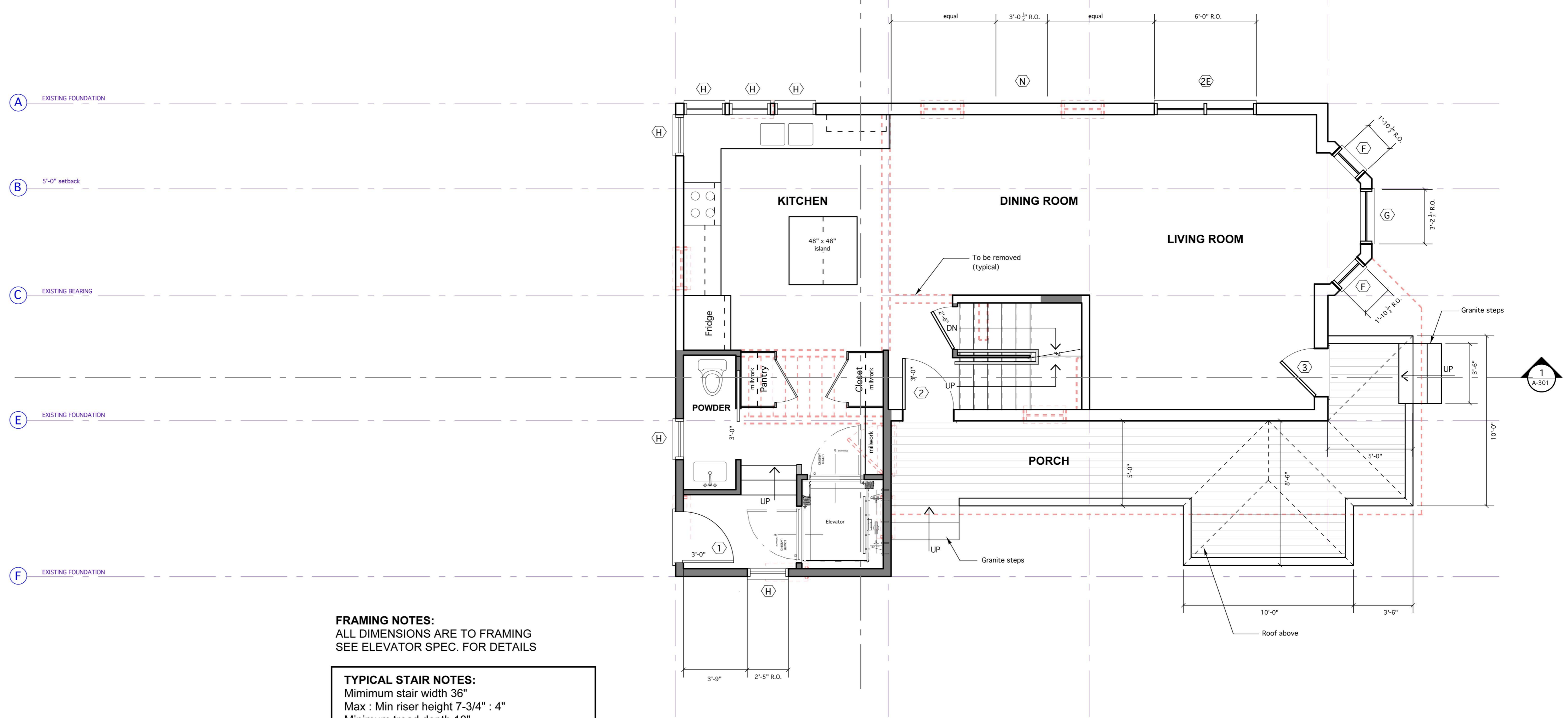

FRAMING NOTES:
 ALL DIMENSIONS ARE TO FRAMING
 SEE ELEVATOR SPEC. FOR DETAILS

TYPICAL STAIR NOTES:
 Minimum stair width 36"
 Max : Min riser height 7-3/4" : 4"
 Minimum tread depth 10"
 Handrail height between 34"-38"
 Minimum head height 6'-8"
 3/4" - 1-1/4" nosing req. for treads less than 11"

LEGEND	
	New wall / renovated partition
	New wall / renovated partition 1 HR fire rated wall assembly
	Existing wall / partition to remain or be rebuilt if necessary
	To Be Removed