

Reproduction of this document without the written consent of Shelley Engineering, Inc. is prohibited.

HEADER SCHEDULE			
SPAN	HEADER	JACK STUDS	KING STUDS
Up To 5'-0"	(3) 2x10	(1) 2x6	(1) 2x6
From 5'-0" To 7'-0"	(3) 2x12	(2) 2x6	(1) 2x6
From 7'-0" To 10'-0"	5 1/4" x 9 1/4" LVL	(2) 2x6	(2) 2x6

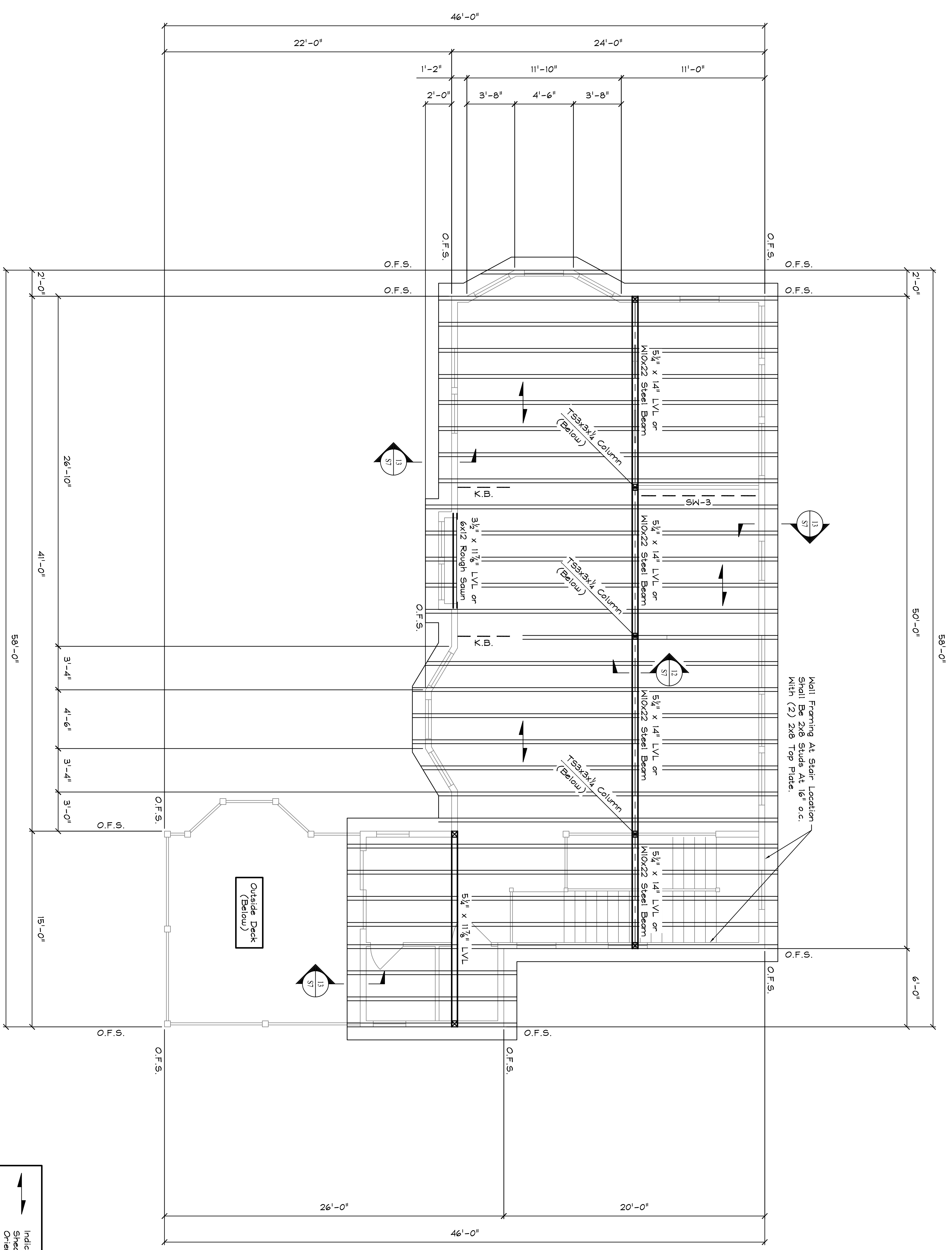

ROOF FRAMING PLAN

Scale: 1/8" = 1'-0"

Indicates Direction Of Span Of 2x6 T&G Decking, Sheath Decking With 5/8" CDX Plywood Sheathing Oriented 90° To Decking.  
 Roof Framing Shall Be 4x12 Wood Joists At 24" o.c. (Unless Noted Otherwise.)  
 O.F.S. = Outside Face Of Studs  
 3rd Floor Exterior Walls Shall Be (2) 2x6 Studs At 16" o.c. Or 2x8 Studs At 16" o.c. With (2) 2x Top Plate.  
 Refer To Architectural Drawings For Eave Dimensions And Details.

Copyright © 2007 Shelley Engineering, Inc.

	SHELLY ENGINEERING, INC. STRUCTURAL CONSULTANTS 90 BRIDGE STREET WESTBROOK, MAINE 04092 PHONE (207) 854-5465 FAX (207) 854-8706 WWW.SHELLEYENGINEERING.COM	<h2 style="margin: 0;">HAGGE RESIDENCE</h2>	DRN BY: PHF CHKD BY: TGS DATE: DECEMBER 7, 2007 SCALE: AS NOTED JOB NO.: 2007-147	THIS DRAWING IS ISSUED <input checked="" type="checkbox"/> NOT FOR CONSTRUCTION <input type="checkbox"/> FOR CONSTRUCTION CURRENT REVISION <table border="1" style="width: 100%; border-collapse: collapse;"> <thead> <tr> <th>#</th> <th>DATE</th> <th>DESCRIPTION</th> </tr> </thead> <tbody> <tr> <td>1</td> <td>12-21-07</td> <td>FOR PERMIT</td> </tr> </tbody> </table>	#	DATE	DESCRIPTION	1	12-21-07	FOR PERMIT
	#	DATE	DESCRIPTION							
1	12-21-07	FOR PERMIT								
SHEET TITLE: ROOF FRAMING PLAN S5 OF 8 CADP 2007-147	PORTLAND	MAINE								