

Reproduction of this document without the written consent of Shelley Engineering, Inc. is prohibited.

HEADER SCHEDULE			
SPAN	HEADER	JACK STUDS	KING STUDS
Up To 5'-0"	(3) 2x10	(1) 2x6	(1) 2x6
From 5'-0" To 7'-0"	(3) 2x12	(2) 2x6	(1) 2x6
From 7'-0" To 10'-0"	5 1/4" x 9 1/4" LVL	(2) 2x6	(2) 2x6

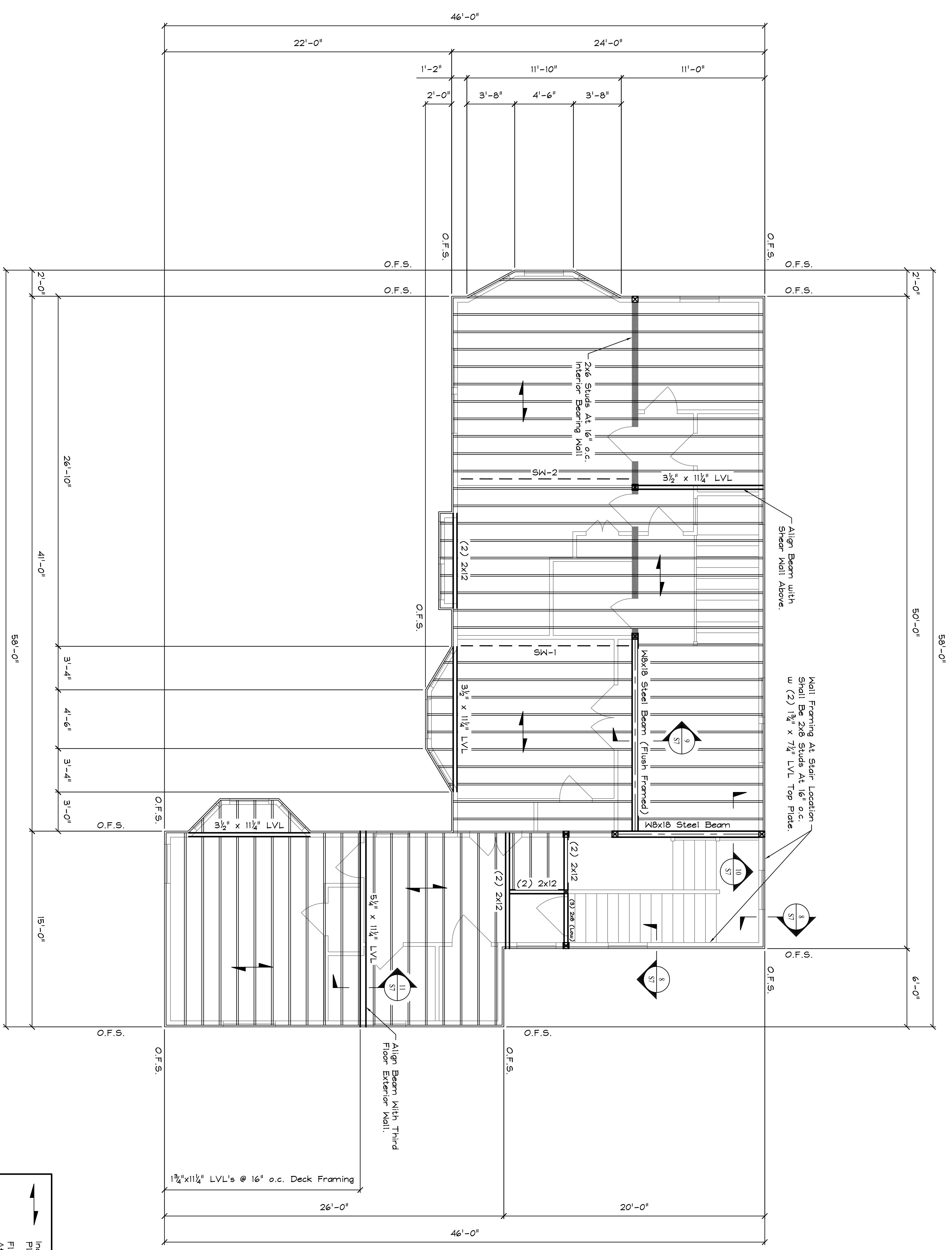

THIRD FLOOR FRAMING PLAN

SCALE: 1/4" = 1'-0"

← Indicates Direction Of Span Of 3/4" T&G Plywood Roof Sheathing
 * Floor Framing Shall Be 2x12 Wood Joists At 16" o.c. (Unless Noted Otherwise)
 O.F.S. = Outside Face Of Studs
 2nd Floor Exterior Walls Shall Be (2) 2x6 Studs At 16" o.c. Or 2x8 Studs At 16" o.c. With (2) 2x Top Plate.
 O.F.S. = Outside Face Of Stud
 SW-1, SW-2 Indicates Location Of Interior Walls To Be Sheathed With 1/2" Plywood.

Copyright © 2007 Shelley Engineering, Inc.

	SHELLY ENGINEERING, INC. STRUCTURAL CONSULTANTS 90 BRIDGE STREET WESTBROOK, MAINE 04092 PHONE (207) 854-5465 FAX (207) 854-8706 WWW.SHELLEYENGINEERING.COM	<h2 style="margin: 0;">HAGGE RESIDENCE</h2>	PORTLAND MAINE									
	DRN BY: PHF CHKD BY: TGS DATE: DECEMBER 7, 2007 SCALE: AS NOTED JOB NO.: 2007-147	<p style="text-align: center;">THIS DRAWING IS ISSUED</p> <p style="text-align: center;"> <input checked="" type="checkbox"/> NOT FOR CONSTRUCTION <input type="checkbox"/> FOR CONSTRUCTION </p> <table border="1" style="width: 100%; border-collapse: collapse;"> <thead> <tr> <th colspan="3" style="text-align: center;">CURRENT REVISION</th> </tr> <tr> <th>#</th> <th>DATE</th> <th>DESCRIPTION</th> </tr> </thead> <tbody> <tr> <td style="text-align: center;">1</td> <td style="text-align: center;">12-21-07</td> <td style="text-align: center;">FOR PERMIT</td> </tr> </tbody> </table>			CURRENT REVISION			#	DATE	DESCRIPTION	1	12-21-07
CURRENT REVISION												
#	DATE	DESCRIPTION										
1	12-21-07	FOR PERMIT										
SHEET TITLE: 3RD FLOOR FRAMING PLAN	S4 OF 8											