

Reproduction of this document without the written consent of Shelley Engineering, Inc. is prohibited.

FOOTING SCHEDULE			
Footing	Reinforcement	Dimensions	
		Length	Width
F2.5	(3) #5's Each Way @ Bottom	2'-6"	12"
F3.5	(4) #5's Each Way @ Bottom	3'-6"	12"

Notes:
Size Based On An Assumed Bearing Capacity of 2,000 psf

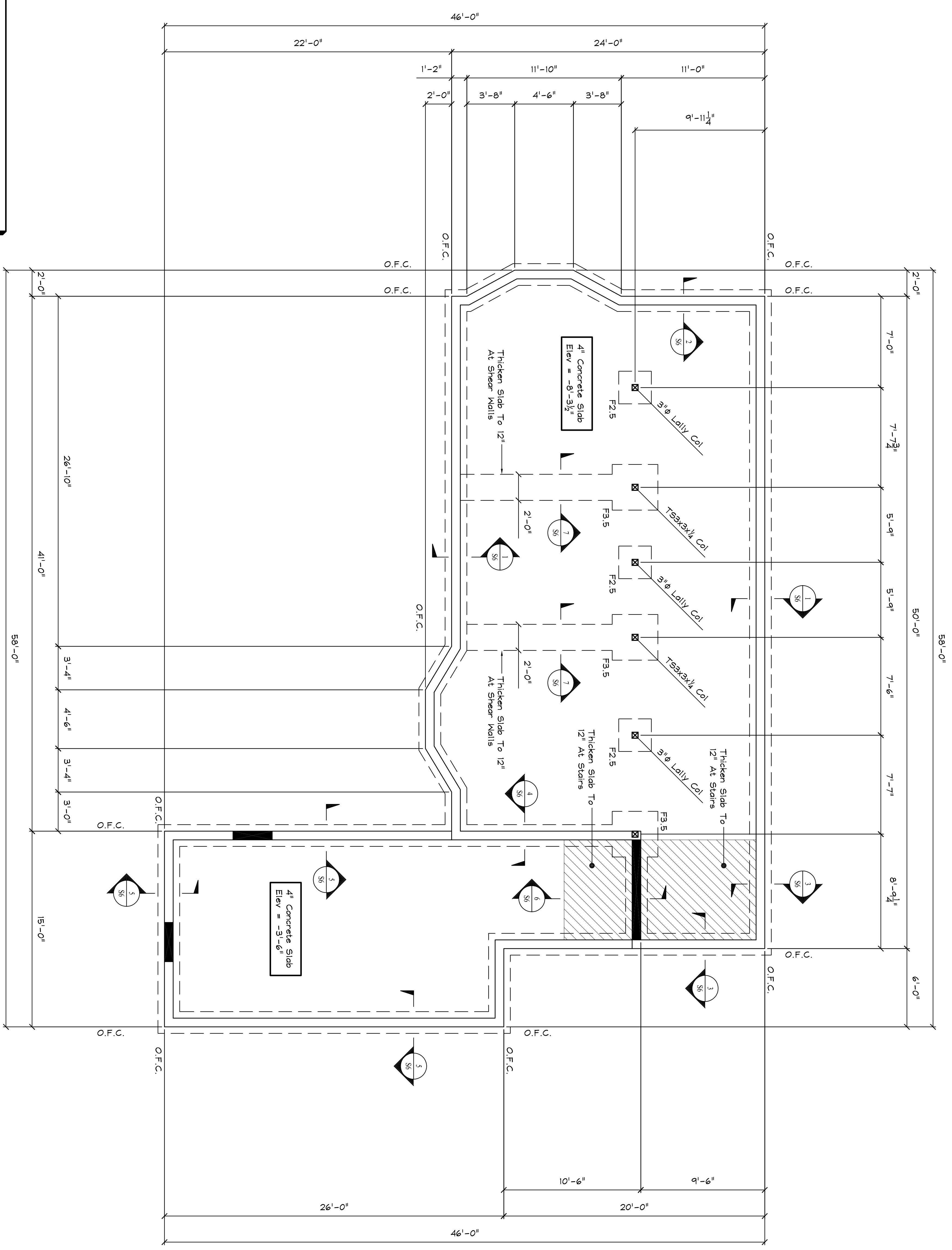

FOUNDATION PLAN
Scale: 1/4" = 1'-0"

Typical Interior Slab Construction:
4" Concrete Slab Reinforced With 6x6-Mesh, 4
Mils. F. On Vapor Barrier And Minimum 8" Well
Compacted Structural Fill. Provide Control
Joints At 15'-0" o.c. Maximum.

O.F.C. = Outside Face Of Concrete

Copyright © 2007 Shelley Engineering, Inc.

	SHELLY ENGINEERING, INC. STRUCTURAL CONSULTANTS 90 BRIDGE STREET WESTBROOK, MAINE 04092 PHONE (207) 854-5465 FAX (207) 854-8706 WWW.SHELLEYENGINEERING.COM	<h2 style="margin: 0;">HAGGE RESIDENCE</h2>	PORTLAND MAINE	DRN BY: PHF CHKD BY: TGS DATE: DECEMBER 7, 2007 SCALE: AS NOTED JOB NO.: 2007-147	THIS DRAWING IS ISSUED: <input checked="" type="checkbox"/> NOT FOR CONSTRUCTION <input type="checkbox"/> FOR CONSTRUCTION CURRENT REVISION <table border="1" style="width: 100%; border-collapse: collapse;"> <thead> <tr> <th>#</th> <th>DATE</th> <th>DESCRIPTION</th> </tr> </thead> <tbody> <tr> <td>1</td> <td>12-21-07</td> <td>FOR PERMIT</td> </tr> </tbody> </table>	#	DATE	DESCRIPTION	1	12-21-07	FOR PERMIT
	#	DATE	DESCRIPTION								
1	12-21-07	FOR PERMIT									
SHEET TITLE: FOUNDATION PLAN		S1 OF 8 CADP 2007-147									