

**BUILDING SECTION "B"**

SCALE: 1/4"=1'-0"

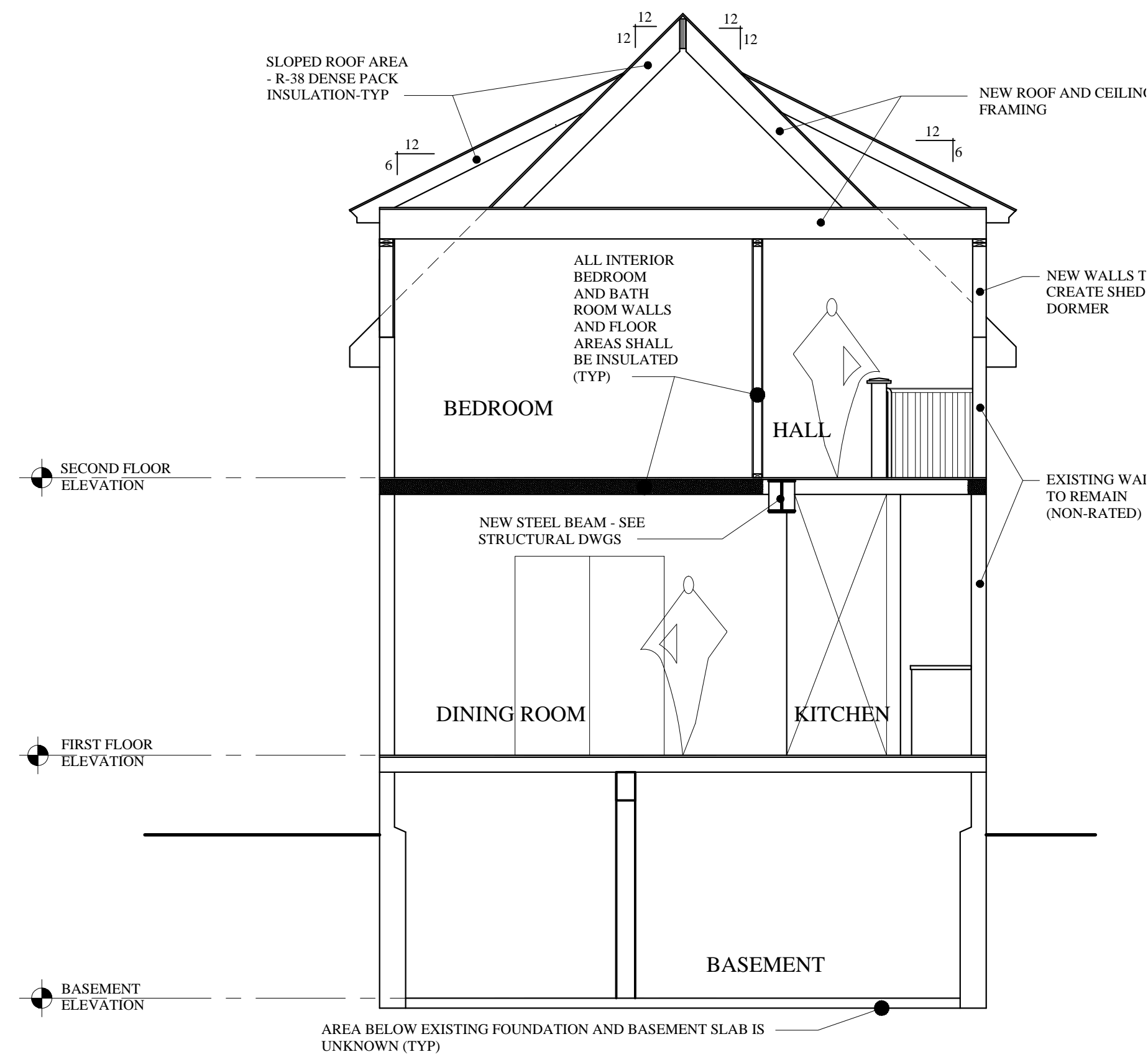

**EXISTING SECTION "C"**

SCALE: 1/4"=1'-0"

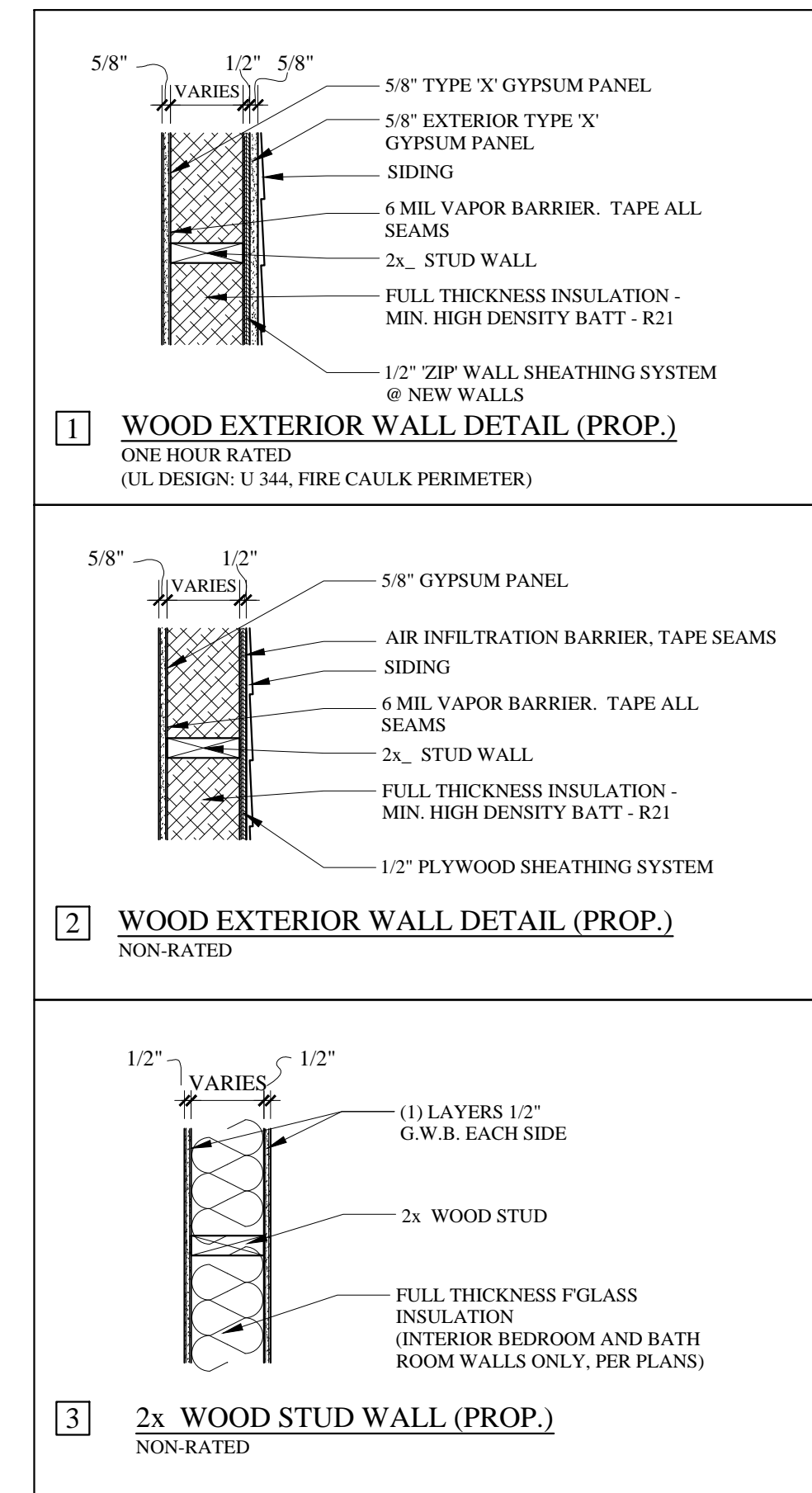

**WINDOW NOTES:**

1. ALL WINDOWS & DOORS SHALL BE 200 SERIES FROM ANDERSEN WINDOWS.
2. COLOR:  
INTERIOR: T.B.D.  
EXTERIOR: T.B.D.
3. GRILLS:  
PATTERN AS SHOWN ON THE ELEVATIONS  
7/8" SIMULATED DIVIDED LIGHT
4. EXTENSION JAMBS:  
4 1/2" JAMBS
5. GLAZING:  
HIGH PERFORMANCE LOW-E GLASS W/ ARGON
6. CASINGS:  
INTERIOR: FIELD APPLIED (BY G.C.)  
EXTERIOR: FIELD APPLIED (BY G.C.)
7. SCREENS: (SHIP/ PACKAGE SEPARATE FROM WINDOWS)  
STANDARD MESH INSECT SCREENS
8. HARDWARE:  
STAINLESS STEEL COASTAL HARDWARE OR EQUAL  
SATIN NICKEL - VERIFY W/ OWNER  
STYLE T.B.D. BY OWNER
9. G.C. TO VERIFY WINDOW R.O. W/ WINDOW SUBMITTAL PRIOR TO CONSTRUCTION.
10. G.C. SHALL SUBMIT WINDOW SPECIFICATIONS FOR APPROVAL PRIOR TO ORDER.
11. ALL FACTORY MULLS SHALL BE REINFORCED.
12. ALL WINDOWS IN SLEEPING ROOMS SHALL BE EGRESS WINDOWS MEETING THE FOLLOWING  
MINIMUM CLEAR OPENING REQUIREMENTS: 22" WIDE - 24" HIGH - 5.7 S.F.
13. ALL WINDOWS WITHIN 60" HORIZ. & VERT. DIMENSION OF STAIRS MUST BE TEMPERED.  
ALL WINDOWS WITHIN 24" OF A DOOR SWING MUST BE TEMPERED.  
ALL WINDOWS WITHIN A SHOWER ENCLOSURE MUST BE TEMPERED.

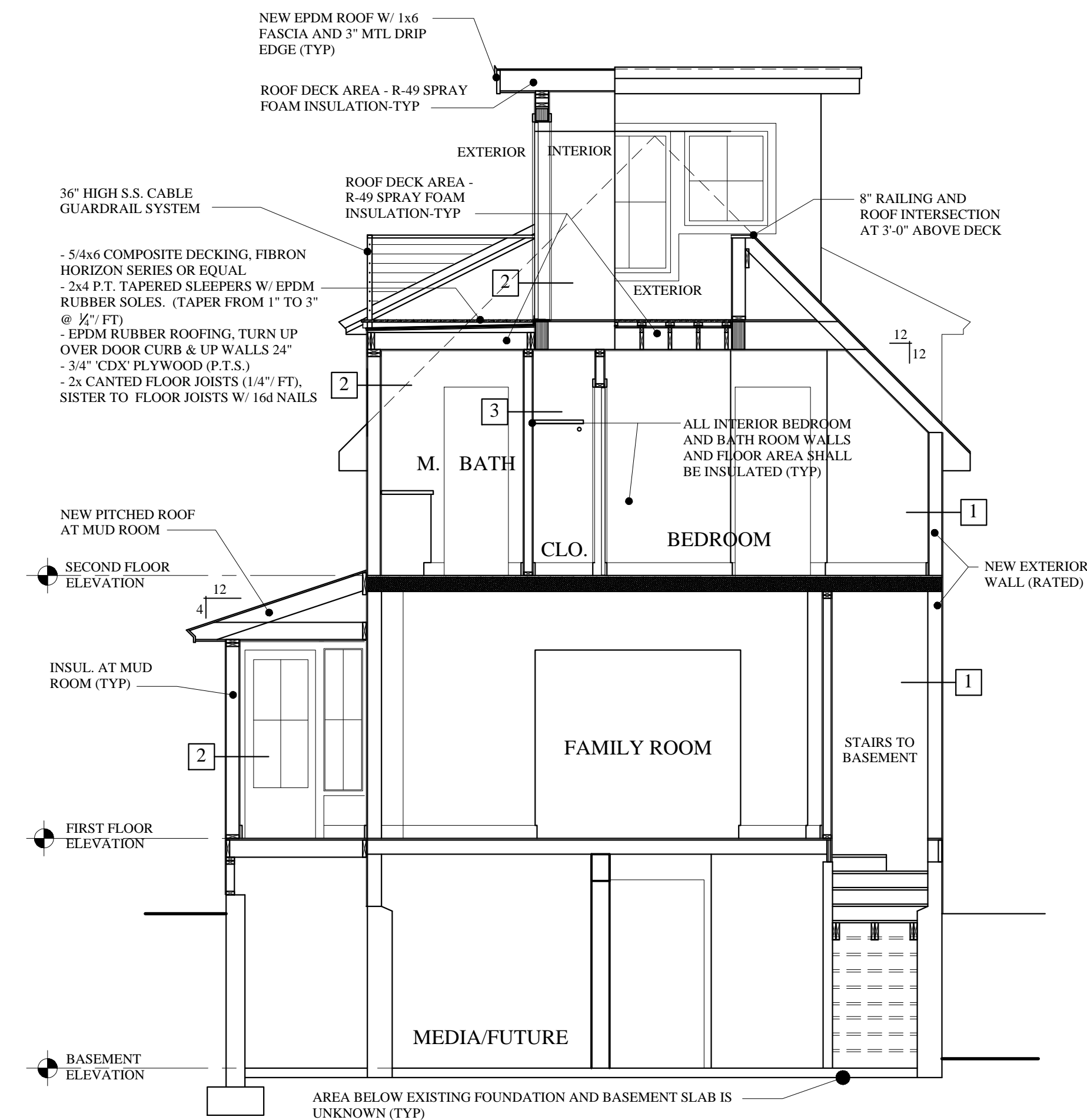

**BUILDING SECTION "A"**

SCALE: 1/4"=1'-0"



**MARK  
MUELLER  
ARCHITECTS**  
A.I.A.

100 Commercial Street  
Suite 205  
Portland, Maine 04101  
Phone: 207.774.9057  
Email:  
rfi@muellerarchitects.com

© COPYRIGHT 2014  
MARK MUELLER ARCHITECTS

Condominiums at:  
**HARKLEROAD RESIDENCE**

47 HOWARD STREET  
PORTLAND, MAINE 04101

BUILDING SECTION

REVISIONS	DATE
	12.15.2014
PROJECT	HARKLEROAD RESIDENCE
DRAWN BY	MJM/TJD
CHECK BY	MJM

**A-3.1**