

MARK
MUELLER
ARCHITECTS
A.I.A.

100 Commercial Street
Suite 205
Portland, Maine 04101
Phone: 207.774.9057
Fax: 207.773.3851
Email: mark@muellerarchitects.com

©COPYRIGHT
MUELLER ARCHITECTS, LLC

HARKLEROD RESIDENCE

47 HOWARD STREET
PORTLAND, MAINE 04101

REVISIONS OF:

SECOND FLOOR FRAMING PLAN

FOR PERMIT

DATE

PROJECT
HARKLEROD RESIDENCE

DRAWN BY

WJC

CHECK BY

ACJ

S1.3

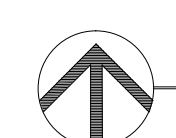
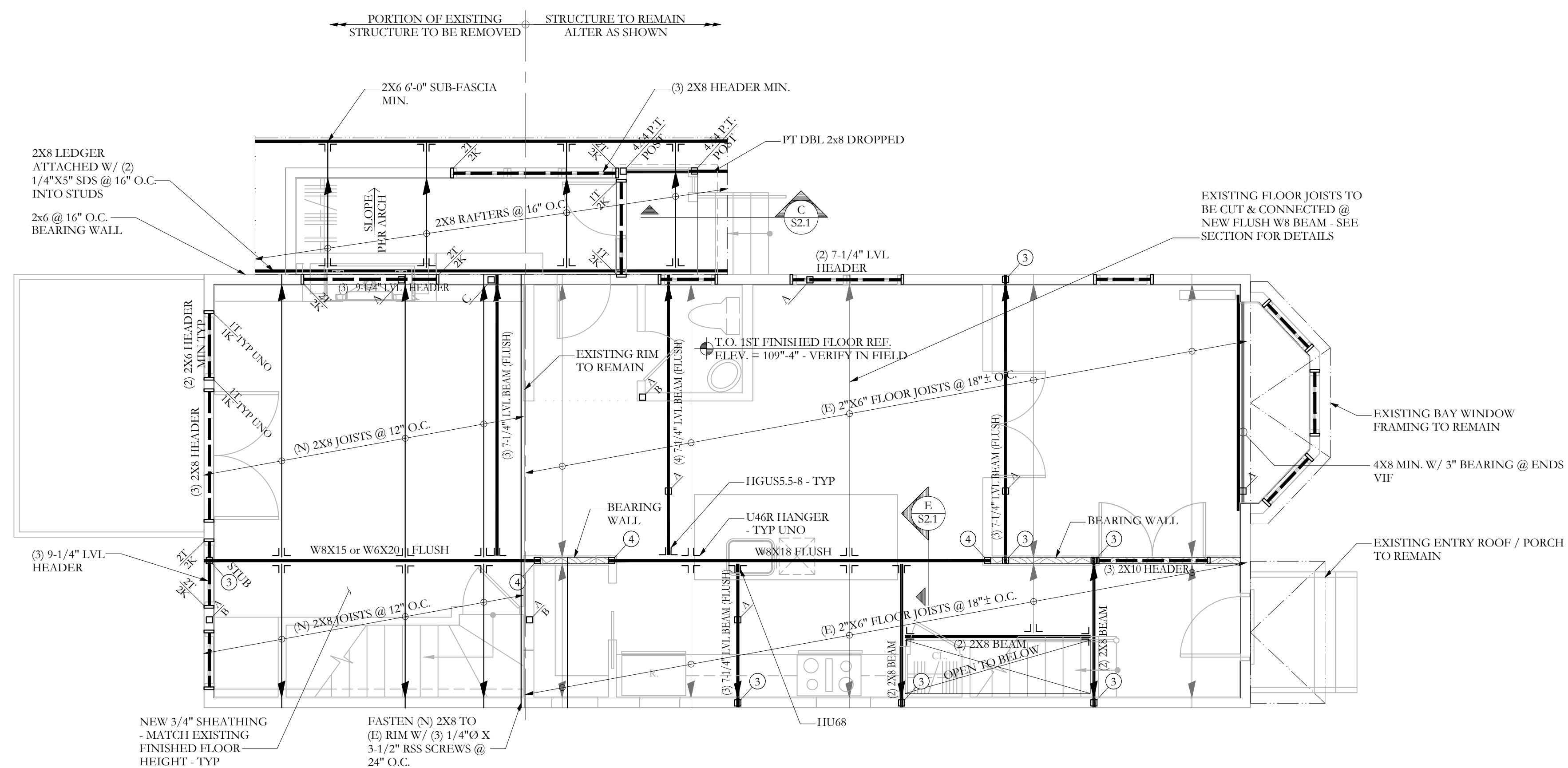

SECOND FLOOR FRAMING PLAN

NOTES:

- SEE S1.0 FOR GENERAL STRUCTURAL NOTES.
- ALL SHEATHING TO BE 5/8" MIN. - SEE GENERAL NOTES FOR ADDITIONAL INFORMATION.
- ALL WOOD COLUMNS IN 2x6 WALLS SHALL BE 3-2x6 AND IN 2x4 WALLS SHALL BE (3) 2x4, UNO.
- ALL WOOD BEAMS ARE FLUSH, UNO.
- ALL HEADERS ARE (2) 2x6, UNO.

SCALE 1/4"=1'-0"

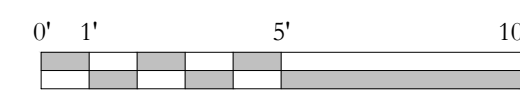

FRAMING PLAN SYMBOLS KEY	
□	WOOD POST
○	STEEL COLUMN
(X)	NUMBER OF WOOD STUDS IN POST BELOW
A	COLUMN ABOVE THIS LEVEL
C	COLUMN CONTINUOUS THROUGH THIS LEVEL
/E/	EXISTING COLUMN BELOW
— —	JOIST BEARING
— — —	CONTINUOUS JOIST WITH INTERMEDIATE BEARING
— — — —	FLUSH FRAMED JOIST BEARING WITH HANGER
— — — — —	WOOD STUD BEARING WALL BELOW
	SHEAR WALL
"X"Y	NUMBER OF TRIM STUDS UNDER HEADER
"X"K	NUMBER OF KING STUDS ADJACENT TO HEADER

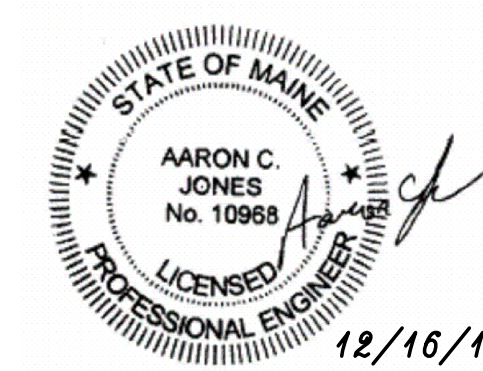

Structural Integrity
Consulting Engineers, Inc.

77 Oak Street
Portland, ME 04101
p. 207-774-6614
f. 866-793-7835
www.structuralintegrity.com

12/16/14

BUILD WITH CONFIDENCE
©2014 Structural Integrity Consulting Engineers, Inc.
S1# 14-0177