

BUILDING SECTION "B"
SCALE: 1/4"=1'-0"

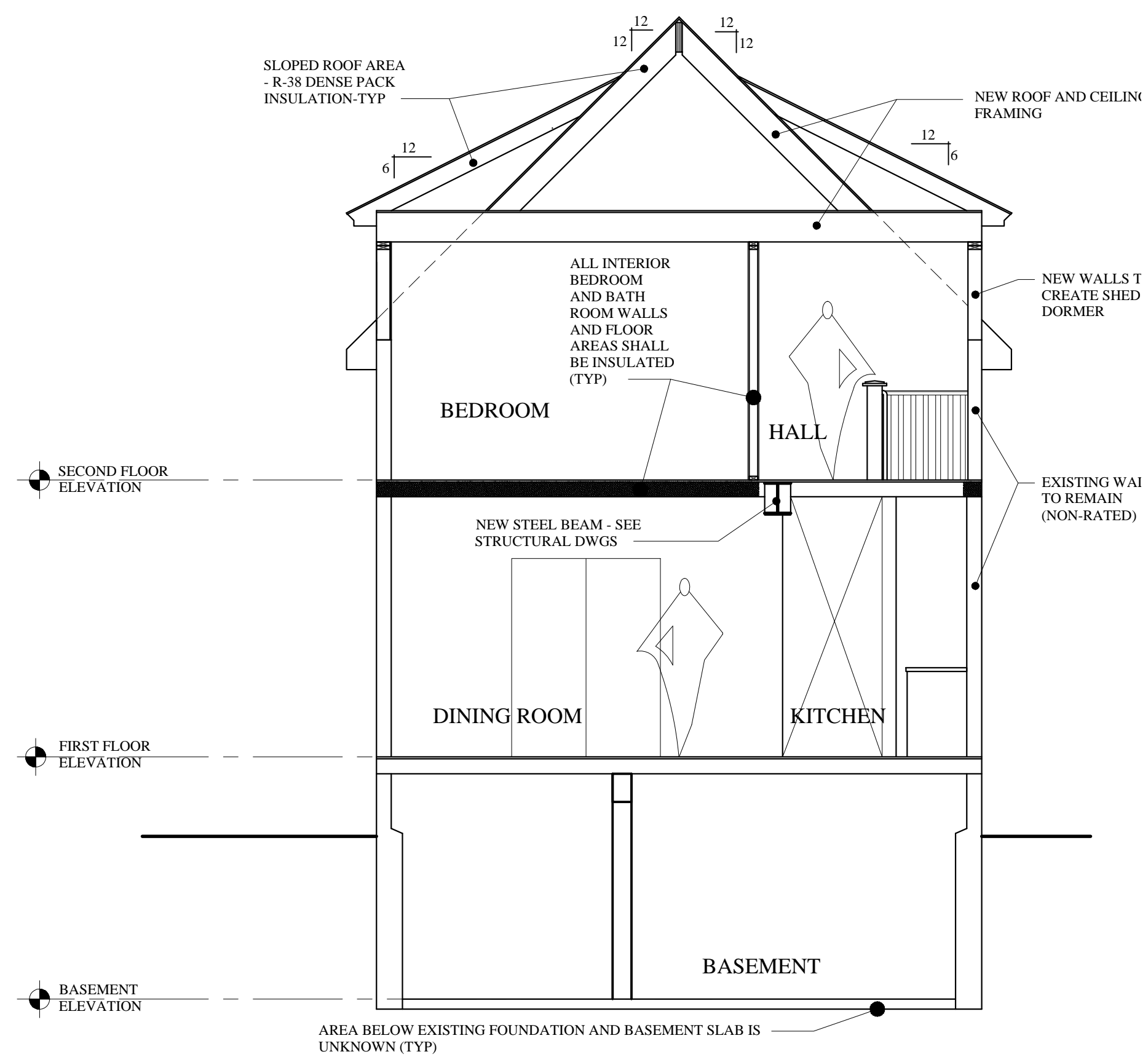

EXISTING SECTION "C"
SCALE: 1/4"=1'-0"

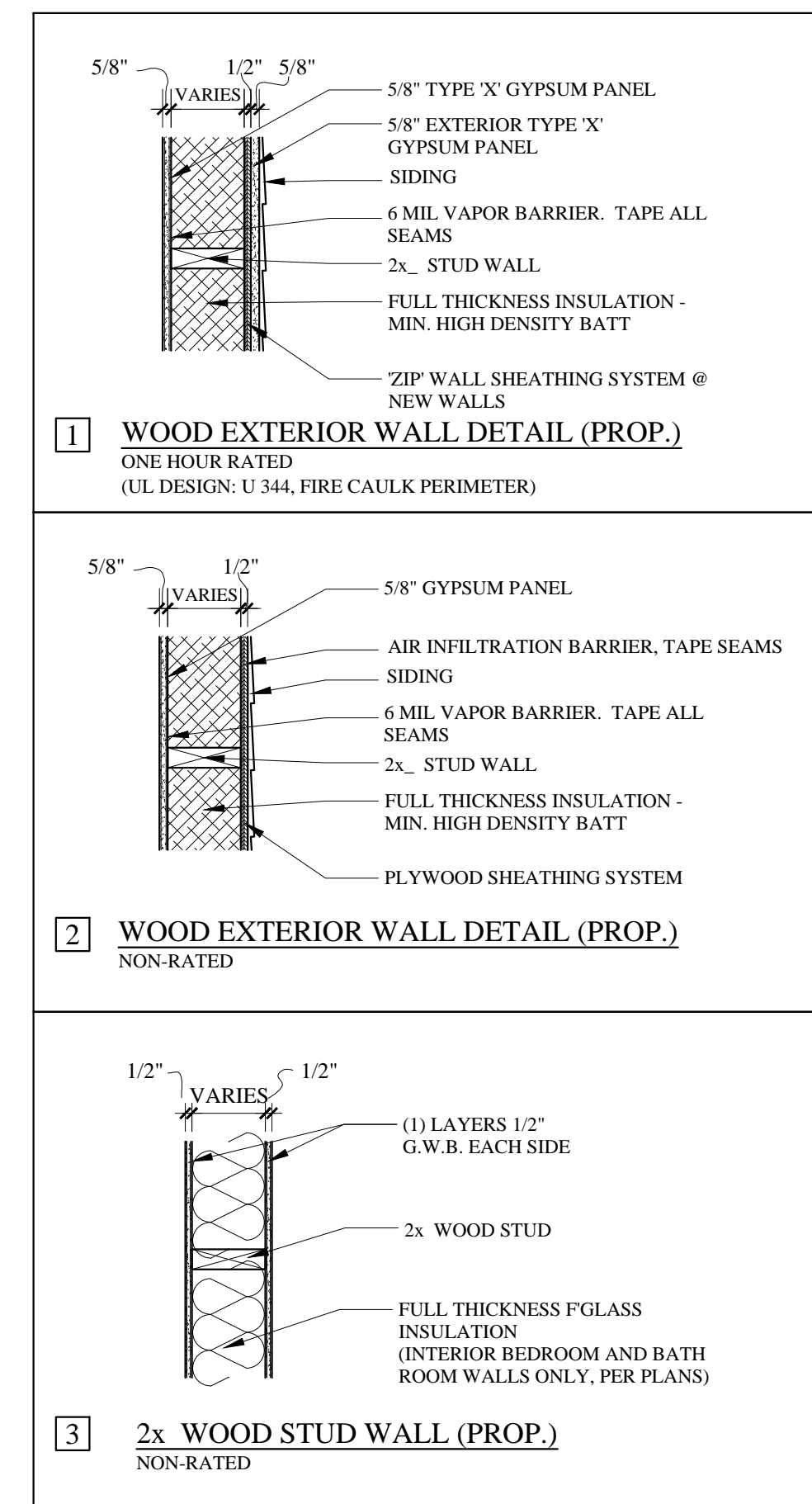

WINDOW NOTES:

1. ALL WINDOWS & DOORS SHALL BE 200 SERIES FROM ANDERSEN WINDOWS.
2. COLOR:
INTERIOR: T.B.D.
EXTERIOR: T.B.D.
3. GRILLS:
PATTERN AS SHOWN ON THE ELEVATIONS
7/8" SIMULATED DIVIDED LIGHT
4. EXTENSION JAMBS:
4 1/2" JAMBS
5. GLAZING:
HIGH PERFORMANCE LOW-E GLASS W/ ARGON
6. CASINGS:
INTERIOR: FIELD APPLIED (BY G.C.)
EXTERIOR: FIELD APPLIED (BY G.C.)
7. SCREENS: (SHIP) PACKAGE SEPARATE FROM WINDOWS)
STANDARD MESH INSECT SCREENS
8. HARDWARE:
STAINLESS STEEL COASTAL HARDWARE OR EQUAL
SATIN NICKEL - VERIFY W/ OWNER
STYLE T.B.D. BY OWNER
9. G.C. TO VERIFY WINDOW R.O. W/ WINDOW SUBMITTAL PRIOR TO CONSTRUCTION.
10. G.C. SHALL SUBMIT WINDOW SPECIFICATIONS FOR APPROVAL PRIOR TO ORDER.
11. ALL FACTORY MULLS SHALL BE REINFORCED.
12. ALL WINDOWS IN SLEEPING ROOMS SHALL BE EGRESS WINDOWS MEETING THE FOLLOWING MINIMUM CLEAR OPENING REQUIREMENTS: 22" WIDE - 24" HIGH - 5.7 S.F.
13. ALL WINDOWS WITHIN 60" HORIZ. & VERT. DIMENSION OF STAIRS MUST BE TEMPERED.
ALL WINDOWS WITHIN 24" OF A DOOR SWING MUST BE TEMPERED.
ALL WINDOWS WITHIN A SHOWER ENCLOSURE MUST BE TEMPERED.

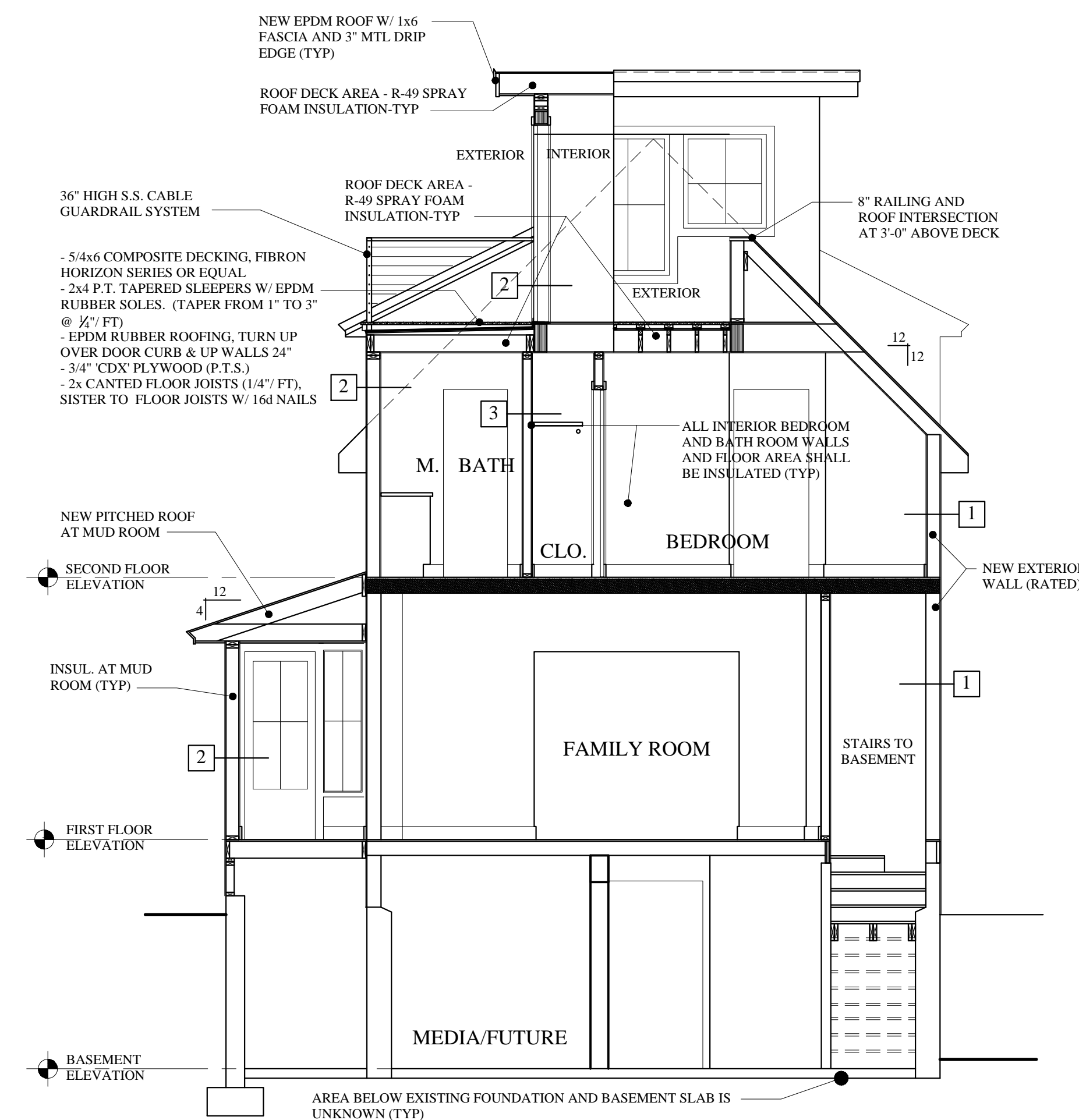

BUILDING SECTION "A"
SCALE: 1/4"=1'-0"



**MARK
MUELLER
ARCHITECTS**

A.I.A.

100 Commercial Street
Suite 205
Portland, Maine 04101
Phone: 207.774.9057
Email:
rf@muellerarchitects.com

© COPYRIGHT 2014
MARK MUELLER ARCHITECTS

Condominiums at:
HARKLEROD RESIDENCE

47 HOWARD STREET
PORTLAND, MAINE 04101

BUILDING SECTION

REVISIONS

DATE

12-15-2014

PROJECT

HARKLEROD RESIDENCE

DRAWN BY

MLM/TJD

CHECK BY

MLM

A-3.1

BUILDING PERMIT SET: DECEMBER 15, 2014