

DISPLAY THIS CARD ON PRINCIPAL FRONTAGE OF WORK

CITY OF PORTLAND

BUILDING INSPECTION

PERMIT

PERMIT ISSUED

Permit Number: 070440

MAY 11 2007

CITY OF PORTLAND

Please Read Application And Notes, If Any, Attached

This is to certify that MUNIOY HILL RESTORATIONS LLC

has permission to Outdoor seating w/ 3 tables & 6 seats

AT 73 CONGRESS ST 014 F021001

provided that the person or persons who apply for or accept this permit shall comply with all of the provisions of the Statutes of the City and of the Ordinances of the City of Portland regulating the construction, maintenance and use of buildings and structures, and of the application on file in this department.

Apply to Public Works for street line and grade if nature of work requires such information.

Notification of inspection must be given and when permission is procured before this building or part thereof is loaded or closed-in. 4 HOUR NOTICE IS REQUIRED.

A certificate of occupancy must be procured by owner before this building or part thereof is occupied.

OTHER REQUIRED APPROVALS

Fire Dept. Craig Cass

Health Dept. _____

Appeal Board _____

Other _____
Department Name

5/11/07 Ch. [Signature]
Director - Building & Inspection Services

PENALTY FOR REMOVING THIS CARD

City of Portland, Maine - Building or Use Permit Application

389 Congress Street, 04101 Tel: (207) 874-8703, Fax: (207) 874-8716

Permit No: 07-0440	Issue Date:	CBL: 014 F021001
-----------------------	-------------	---------------------

Location of Construction: 73 CONGRESS ST	Owner Name: MUNJOY HILL RESTORATIONS	Owner Address: 40 PORTLAND PIER # 11	Phone:
Business Name:	Contractor Name:	Contractor Address:	Phone:
Lessee/Buyer's Name	Phone:	Permit Type: Outdoor Seating	Zone: B1b

Past Use: Commercial/Restaurant "Front Room"	Proposed Use: Commercial / Restaurant "Front Room" outdoor seating w/ 3 tables & 6 seats	Permit Fee:	Cost of Work: \$80.00	CEO District: 1
Proposed Project Description: Outdoor seating w/ 3 tables & 6 seats		FIRE DEPT: <input checked="" type="checkbox"/> Approved <input type="checkbox"/> Denied <i>see conditions</i>	INSPECTION: Use Group: R-2 Type: SB <i>JRC 2007</i>	
		Signature: <i>Greg Cress</i>	Signature: <i>CE 5/11/07</i>	
PEDESTRIAN ACTIVITIES DISTRICT (P.A.D.)				
Action: <input type="checkbox"/> Approved <input type="checkbox"/> Approved w/Conditions <input type="checkbox"/> Denied				
Signature: _____ Date: _____				

Permit Taken By: dmartin	Date Applied For: 04/25/2007	Zoning Approval		
-----------------------------	---------------------------------	------------------------	--	--

<ol style="list-style-type: none"> This permit application does not preclude the Applicant(s) from meeting applicable State and Federal Rules. Building permits do not include plumbing, septic or electrical work. Building permits are void if work is not started within six (6) months of the date of issuance. False information may invalidate a building permit and stop all work.. 	Special Zone or Reviews <input type="checkbox"/> Shoreland <input type="checkbox"/> Wetland <input type="checkbox"/> Flood Zone <input type="checkbox"/> Subdivision <input type="checkbox"/> Site Plan Maj <input type="checkbox"/> Minor <input type="checkbox"/> MM <input type="checkbox"/> <i>new w/conditions</i> Date: <i>5/2/07</i> <i>AM</i>	Zoning Appeal <input type="checkbox"/> Variance <input type="checkbox"/> Miscellaneous <input type="checkbox"/> Conditional Use <input type="checkbox"/> Interpretation <input type="checkbox"/> Approved <input type="checkbox"/> Denied Date: _____	Historic Preservation <input checked="" type="checkbox"/> Not in District or Landmark <input type="checkbox"/> Does Not Require Review <input type="checkbox"/> Requires Review <input type="checkbox"/> Approved <input type="checkbox"/> Approved w/Conditions <input type="checkbox"/> Denied <i>AM</i> Date: _____
---	--	---	---

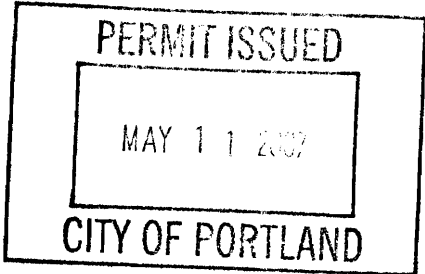

CERTIFICATION

I hereby certify that I am the owner of record of the named property, or that the proposed work is authorized by the owner of record and that I have been authorized by the owner to make this application as his authorized agent and I agree to conform to all applicable laws of this jurisdiction. In addition, if a permit for work described in the application is issued, I certify that the code official's authorized representative shall have the authority to enter all areas covered by such permit at any reasonable hour to enforce the provision of the code(s) applicable to such permit.

SIGNATURE OF APPLICANT	ADDRESS	DATE	PHONE
RESPONSIBLE PERSON IN CHARGE OF WORK, TITLE		DATE	PHONE



Outdoor Seating Permit Application

If you or the property owner owes real estate or personal property taxes or user charges on any property within the City, payment arrangements must be made before permits of any kind are accepted.

Location/Address of Construction: <u>73 Congress St. Portland</u>		
Total Square Footage of Proposed Structure		Square Footage of Lot
Tax Assessor's Chart, Block & Lot Chart# <u>14</u> Block# <u>2</u> Lot# <u>01</u>	Owner: <u>Mun, ykhl restorations LLC</u>	Telephone: <u>319-4368</u>
Lessee/Buyer's Name (If Applicable) <u>The Front Room Hanning Smith</u>	Owner's/Purchaser/Lessee Address <u>73 Congress St. Portland, ME 04101</u>	Cost Of Work: \$ <u> </u> Fee: \$80.00
Current use: <u>restaurant</u> Business name: <u>The Front Room</u> If the location is currently vacant, what was prior use: _____ Approximately how long has it been vacant: _____ Proposed use: _____ Project description: Outside Seating How many chairs? <u>6</u> How many tables? <u>3</u> Please contact the City Clerk's Office @ 874-8557 before you commence any serving of food or alcohol outside.		
Contractor's name: <u>Hanning Smith</u> Address & telephone: <u>73 Congress St. Portland, ME 04101</u> Who should we contact when the permit is ready: _____ Mailing address: _____ Phone: _____		

Please submit all of the information outlined in the Outdoor Seating Application Checklist. Failure to do so will result in the automatic denial of your permit.

In order to be sure the City fully understands the full scope of the project, the Planning and Development Department may request additional information prior to the issuance of a permit. For further information visit us on-line at www.portlandmaine.gov, stop by the Building Inspections office, room 315 City Hall or call 874-8703.

I hereby certify that I am the Owner of record of the named property, or that the owner of record authorizes the proposed work and that I have been authorized by the owner to make this application as his/her authorized agent. I agree to conform to all applicable laws of this jurisdiction. In addition, if a permit for work described in this application is issued, I certify that the Code Official's authorized representative shall have the authority to enter all areas covered by this permit at any reasonable hour to enforce the provisions of the codes applicable to this permit.

Signature of applicant: <u>[Signature]</u>	Date: <u>9/23/07</u>
--	----------------------

This is not a permit; you may not commence ANY work until the permit is issued.

ACORD CERTIFICATE OF LIABILITY INSURANCE

OP ID WE
FRONT-2

DATE (MM/DD/YYYY)
04/24/07

PRODUCER Turner Barker Insurance One India Street Portland ME 04101 Phone: 207-773-8156 Fax: 207-773-6647		THIS CERTIFICATE IS ISSUED AS A MATTER OF INFORMATION ONLY AND CONFERS NO RIGHTS UPON THE CERTIFICATE HOLDER. THIS CERTIFICATE DOES NOT AMEND, EXTEND OR ALTER THE COVERAGE AFFORDED BY THE POLICIES BELOW	
INSURED The Front Room Munjoy Hill The Front Room LLC 65 Waterville St #1 Portland ME 04101		INSURERS AFFORDING COVERAGE	NAIC #
		INSURER A: Travelers Insurance	
		INSURER B:	
		INSURER C:	
		INSURER D:	
		INSURER E:	

COVERAGES

THE POLICIES OF INSURANCE LISTED BELOW HAVE BEEN ISSUED TO THE INSURED NAMED ABOVE FOR THE POLICY PERIOD INDICATED. NOTWITHSTANDING ANY REQUIREMENT, TERM OR CONDITION OF ANY CONTRACT OR OTHER DOCUMENT WITH RESPECT TO WHICH THIS CERTIFICATE MAY BE ISSUED OR MAY PERTAIN, THE INSURANCE AFFORDED BY THE POLICIES DESCRIBED HEREIN IS SUBJECT TO ALL THE TERMS, EXCLUSIONS AND CONDITIONS OF SUCH POLICIES. AGGREGATE LIMITS SHOWN MAY HAVE BEEN REDUCED BY PAID CLAIMS.

INSR ADD'L LTR INSRG	TYPE OF INSURANCE	POLICY NUMBER	POLICY EFFECTIVE DATE (MM/DD/YY)	POLICY EXPIRATION DATE (MM/DD/YY)	LIMITS
A X	GENERAL LIABILITY <input checked="" type="checkbox"/> COMMERCIAL GENERAL LIABILITY <input type="checkbox"/> CLAIMS MADE <input checked="" type="checkbox"/> OCCUR GEN'L AGGREGATE LIMIT APPLIES PER: <input type="checkbox"/> POLICY <input type="checkbox"/> PRO-JECT <input type="checkbox"/> LOC	BOUND	08/22/05	08/22/06	EACH OCCURRENCE \$ 1000000 DAMAGE TO RENTED PREMISES (Ea occurrence) \$ 300000 MED EXP (Any one person) \$ 5000 PERSONAL & ADV INJURY \$ 1000000 GENERAL AGGREGATE \$ 2000000 PRODUCTS - COMP/OP AGG \$ 2000000
	AUTOMOBILE LIABILITY <input type="checkbox"/> ANY AUTO <input type="checkbox"/> ALL OWNED AUTOS <input type="checkbox"/> SCHEDULED AUTOS <input type="checkbox"/> HIRED AUTOS <input type="checkbox"/> NON-OWNED AUTOS				COMBINED SINGLE LIMIT (Ea accident) \$ BODILY INJURY (Per person) \$ BODILY INJURY (Per accident) \$ PROPERTY DAMAGE (Per accident) \$
	GARAGE LIABILITY <input type="checkbox"/> ANY AUTO				AUTO ONLY - EA ACCIDENT \$ OTHER THAN EA ACC \$ AUTO ONLY: AGG \$
	EXCESS/UMBRELLA LIABILITY <input type="checkbox"/> OCCUR <input type="checkbox"/> CLAIMS MADE DEDUCTIBLE RETENTION \$				EACH OCCURRENCE \$ AGGREGATE \$ \$ \$ \$
	WORKERS COMPENSATION AND EMPLOYERS' LIABILITY ANY PROPRIETOR/PARTNER/EXECUTIVE OFFICER/MEMBER EXCLUDED? If yes, describe under SPECIAL PROVISIONS below				WC STATU-TORY LIMITS <input type="checkbox"/> OTH-ER <input type="checkbox"/> E.L. EACH ACCIDENT \$ E.L. DISEASE - EA EMPLOYEE \$ E.L. DISEASE - POLICY LIMIT \$
	OTHER				

DESCRIPTION OF OPERATIONS / LOCATIONS / VEHICLES / EXCLUSIONS ADDED BY ENDORSEMENT / SPECIAL PROVISIONS

Family Style Restaurant. Certificate holder is named as an additional insured for General Liability. Per owner Harding Smith.

CERTIFICATE HOLDER

CITY001

City of Portland
 Attn: Donna Martin
 389 Congress Street
 Portland ME 04101

CANCELLATION

SHOULD ANY OF THE ABOVE DESCRIBED POLICIES BE CANCELLED BEFORE THE EXPIRATION DATE THEREOF, THE ISSUING INSURER WILL ENDEAVOR TO MAIL 10 DAYS WRITTEN NOTICE TO THE CERTIFICATE HOLDER NAMED TO THE LEFT, BUT FAILURE TO DO SO SHALL IMPOSE NO OBLIGATION OR LIABILITY OF ANY KIND UPON THE INSURER, ITS AGENTS OR REPRESENTATIVES.

AUTHORIZED REPRESENTATIVE
 William Exley *William R. Exley*

ACORD 25 (2001/08)

© ACORD CORPORATION 1

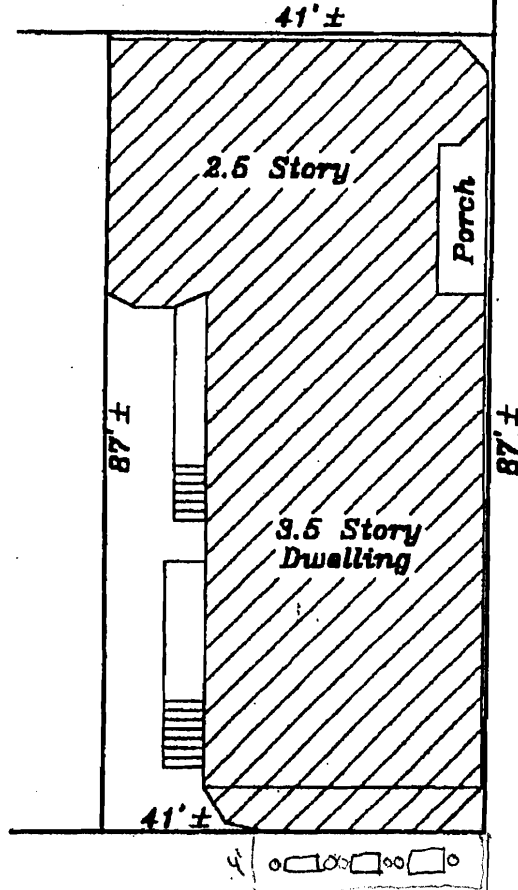
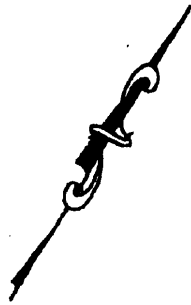

Congress St.

12'3" = width of sidewalk
Side walk porch

SEE PROVIDED TITLE REFERENCES FOR APPLICABLE APPURTENANCES, IF ANY.

APPLICANT: ROBERT CLARK REQUESTING PARTY: LESTE & LEMIEUX
 OWNER: same ATTORNEY: JAMES R. LEMIEUX
 LENDER: _____ FILE No. 80111067 FIELD BOOK: 280

TITLE REFERENCES:

DEED BOOK: 12492 PAGE: 217
 PLAN BOOK: _____ PAGE: _____ LOT: _____
 COUNTY: CUMBERLAND

YOUR FILE #: 104480

MUNICIPAL REFERENCE:

MAP: 14 BLOCK: F LOT: 21

THE DWELLING DOES NOT FALL WITHIN A SPECIAL FLOOD HAZARD ZONE PER FEMA COMMUNITY MAP No. 230051
 PANEL: 0014B ZONE: C DATE: DECEMBER 8, 1988

THE DWELLING WAS IN COMPLIANCE WITH MUNICIPAL ZONING SETBACK REQUIREMENTS AT THE TIME OF CONSTRUCTION.

COMMENTS:

NADEAU & LODGE, INC.
 PROFESSIONAL LAND SURVEYORS
 918 BRIGHTON AVENUE
 PORTLAND, ME 04103
 (207) 878-1870
 252 CLARKS WOODS ROAD
 LYMAN, ME 04003
 (207) 459-8358

James P. Nadeau
 12-3-01

INSP. BY: JPB

THIS IS NOT A BOUNDARY SURVEY - NOT FOR RECORDING



Outdoor Seating/Dining On Private and/or City Property

Permits are required for expanding eating facilities (tables and chairs) to the outside whether it is on private and/or City Property. The fee is \$80.00. The permit is good for one year and covers the time period April 15th thru September 30th of that same year. **The permit must be renewed each year prior to commencing the activity.**

All of the following information is required and must be submitted. You will also be required to fill out an Outdoor Seating Permit Application.

A plot plan is required and must include:

- A drawing of the lot, where the building sits on the lot along with the lot and building dimensions
- The dimensional setback from the sidewalk to the building
- The location of the street, and if it's a corner lot, the intersecting streets
- The sidewalk along with its width and curbing location
- The location of the table and chair placement

Additional requirements include:

- The tables and chairs need to be placed on the sidewalk in such a manner as to allow the free and safe passage of pedestrian traffic. If the placement of the tables and chairs creates a public safety hazard, the municipality may require them to be removed or relocated to a more suitable location.
- The sidewalk area where the tables and chairs are located must be kept neat and free from litter and debris.
- You are required to produce and maintain public liability insurance coverage in an amount of not less than three hundred thousand (\$400,000) combine single limit for bodily injury, death and property damage. If the tables and chairs are on City property, the City will need to be named as additional insured.
- No food shall be prepared outside.
- If alcohol is to be served, you will need to notify the City's Business Licensing Office in room 203 of City Hall or call 874-8557. Additionally, State law requires that any outdoor area serving alcohol be segregated from the rest of the public.
- If the seating area is located on City Property, the owner of the establishment will need to sign the following indemnifying statement.

Conditions for Sidewalk Occupancy Permit

Written consent and agreement relating to occupancy of the City of Portland sidewalk in the front, side, and or rear of the building at the stated location: 93 Commercial St.; in Portland, Maine, by the owner of the establishment being: Hanning Smith, doing business as: Restaurant, hereby, to the fullest extent permitted by law, shall defend, indemnify and hold harmless the City of Portland, its officers and employees, from and against all claims, damages, losses and expenses, just or unjust, including, but not limited to costs of defense and attorney's fees, arising out of the establishment's occupancy of the sidewalk, provided that any such claims, damage, loss or expense (1) is attributable to bodily injury, sickness, disease, or death, or to injury to or destruction of tangible property including the loss of use there from, and (2) is caused in whole or in part by any negligent act or omission of the establishment, anyone directly or indirectly employed by it, or anyone for whose act it may be liable.

Signed and acknowledged: _____

Establishment owner

Date: _____

4/23/07