

Rail: 1/2" x 1/2" spokes & 1/2" x 1" top & bottom (extruded alum bar powder coated black) 4" oc. Alternate ornamental metal design shall be submitted to city for approval prior to fabrication.

Treads: 5/4 cedar 11" wide
Risers: 4/4 cedar placed @ 10.5 deg slope 7" high
Stringers PT 2x12 16" oc

PT 2x6 sill fastened to butress w 1/2" x 12" J bolts set in grout.

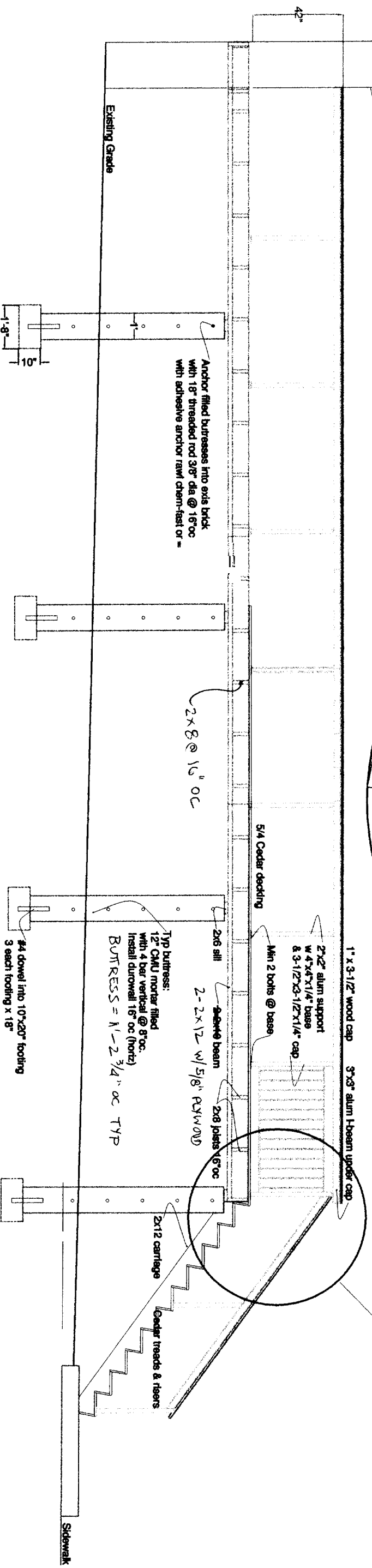
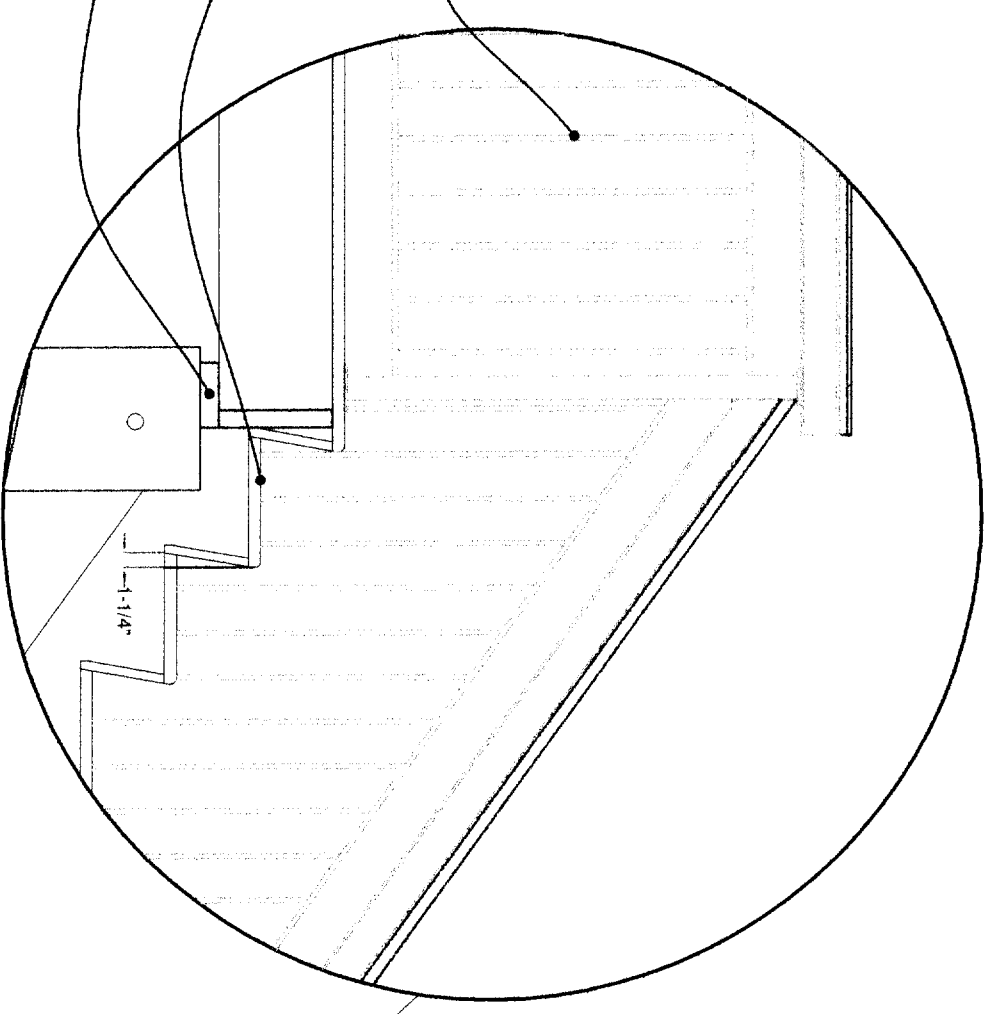

LOADING FOR DECK
15 PSF DEAD LOAD
100 PSF LIVE LOAD
USE R-3, MULTI-UNIT
ACCESS

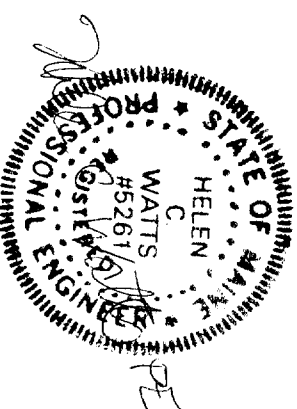

- NOTES.**
- 1) REMOVE EXISTING WALK & RAIL (EXISTING PORCH ROOF REMAINS).
 - 2) All doors & windows on drawing are existing & remain as is.
 - 3) New decking shall be 5/4 cedar. Joists shall be cca 2x8, 16" oc

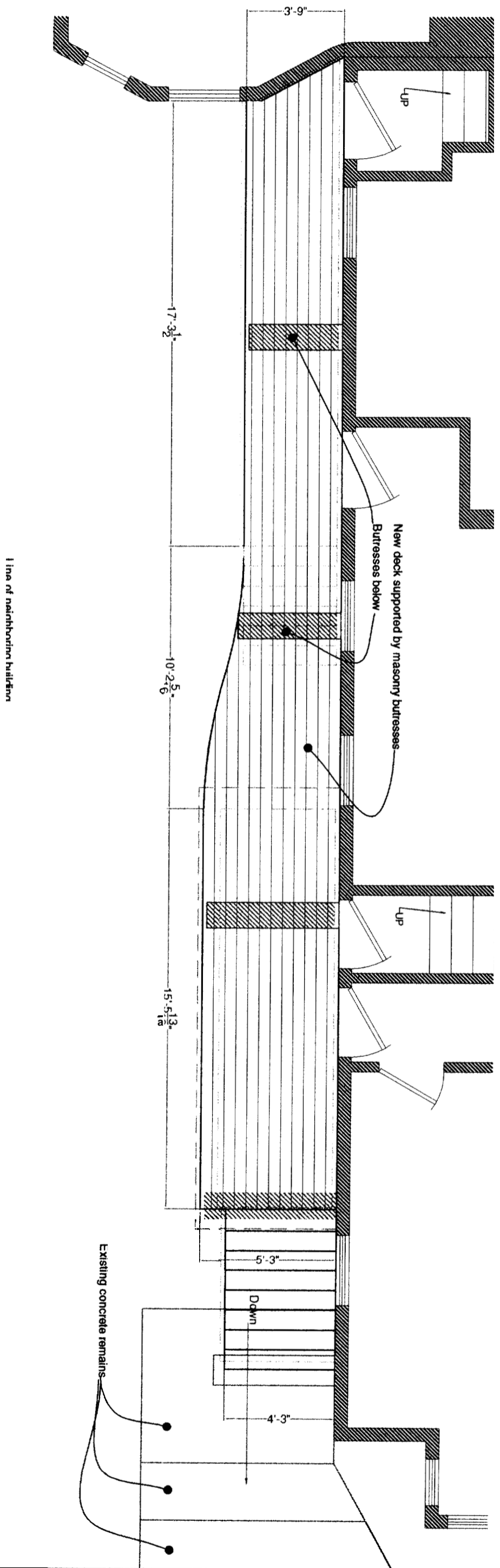

KEY:

- Existing Building
- Existing deck & stairs
- Line of existing porch roof