

- GENERAL NOTES:**
- 1 DESIGN INTENT IS FOR EACH UNIT TO BEHOLD EACH
 - 2 TYPICAL INTERIOR WALL ASSEMBLY WHEN APPLICABLE
 - 3 2x4 WOOD FRAMING @ 16" O.C.
 - 4 5/8" CONCRETE SLAB ON GRADE
 - 5 1" POLY CARBON AZEALITE WHERE APPLICABLE
 - 6 WOOD TRIMMING
 - 7 ALL INTERIOR WALLS SHALL BE SHEET METAL GALL AND CEILING WHERE APPLICABLE
 - 8 FINISHES TO BE DETERMINED BY THE ARCHITECT
 - 9 EXISTING WOOD FLOORING TO REMAIN WHERE APPLICABLE
 - 10 EXISTING WOOD FLOORING TO BE REMOVED AND REPLACED WITH NEW WOOD FLOORING TO MATCH EXISTING, WHICH IS TO BE DETERMINED BY THE ARCHITECT
 - 11 EXISTING WOOD FLOORING TO BE REMOVED AND REPLACED WITH NEW WOOD FLOORING TO MATCH EXISTING, WHICH IS TO BE DETERMINED BY THE ARCHITECT
 - 12 EXISTING WOOD FLOORING TO BE REMOVED AND REPLACED WITH NEW WOOD FLOORING TO MATCH EXISTING, WHICH IS TO BE DETERMINED BY THE ARCHITECT
 - 13 EXISTING WOOD FLOORING TO BE REMOVED AND REPLACED WITH NEW WOOD FLOORING TO MATCH EXISTING, WHICH IS TO BE DETERMINED BY THE ARCHITECT
 - 14 ALL NEW LAMINATE FINISHES AND EXISTING FINISHES TO BE DETERMINED BY THE ARCHITECT
 - 15 FINISHES TO BE DETERMINED BY THE ARCHITECT
 - 16 FINISHES TO BE DETERMINED BY THE ARCHITECT
 - 17 FINISHES TO BE DETERMINED BY THE ARCHITECT
 - 18 FINISHES TO BE DETERMINED BY THE ARCHITECT
 - 19 FINISHES TO BE DETERMINED BY THE ARCHITECT
 - 20 FINISHES TO BE DETERMINED BY THE ARCHITECT
 - 21 FINISHES TO BE DETERMINED BY THE ARCHITECT
 - 22 FINISHES TO BE DETERMINED BY THE ARCHITECT
 - 23 FINISHES TO BE DETERMINED BY THE ARCHITECT
 - 24 FINISHES TO BE DETERMINED BY THE ARCHITECT
 - 25 FINISHES TO BE DETERMINED BY THE ARCHITECT
 - 26 FINISHES TO BE DETERMINED BY THE ARCHITECT
 - 27 FINISHES TO BE DETERMINED BY THE ARCHITECT
 - 28 FINISHES TO BE DETERMINED BY THE ARCHITECT
 - 29 FINISHES TO BE DETERMINED BY THE ARCHITECT
 - 30 FINISHES TO BE DETERMINED BY THE ARCHITECT

WALL LEGEND

- INDICATES EXISTING WALL TO REMAIN
- INDICATES NEW WALL

Unit Area = 1291 SF (incl bsmt)
 938 SF excl.
 bsmt.

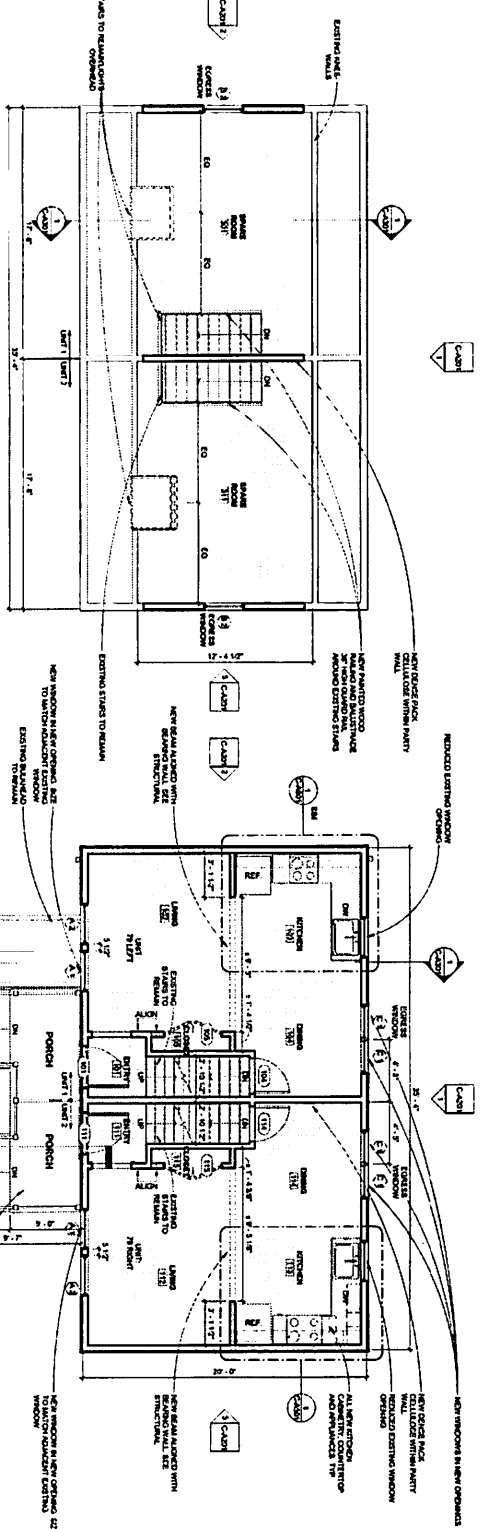

1 Level 01 Floor Plan
 1st of 19

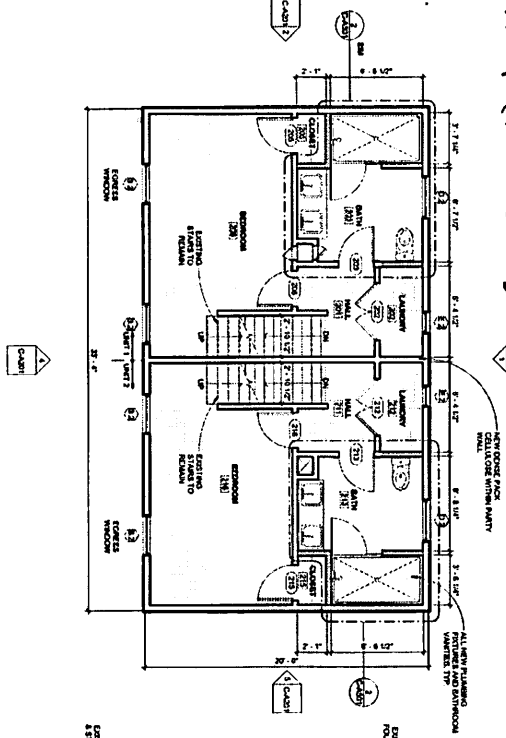

2 Level 02 Floor Plan
 2nd of 19

3 Basement Floor Plan
 1st of 19

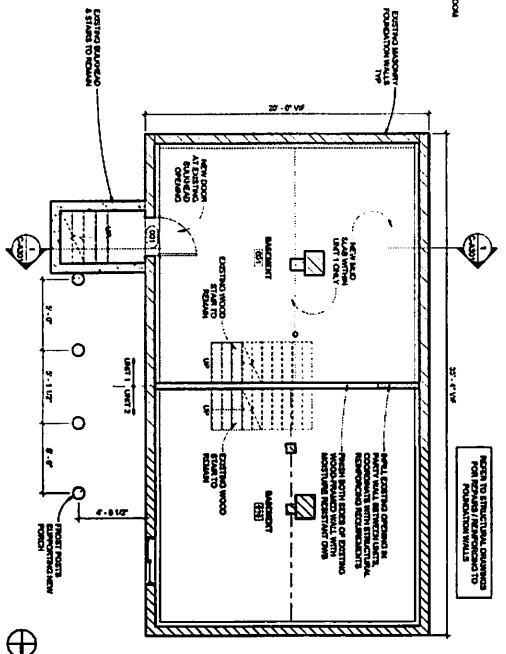

3 Basement Floor Plan
 1st of 19

ISSUED FOR PERMITTING

PROJECT NO. 79-001

DATE: 08/20/2019

PROJECT TITLE: FLOOR PLANS

CA-101

BR BURN

architecture for life

79 CONGRESS ST, PORTLAND, ME

RENOVATIONS

ELLA HOUSING - 79 CONGRESS

79 CONGRESS ST, PORTLAND, ME