

ELLA HOUSING - 79 CONGRESS
 79 CONGRESS ST, PORTLAND, ME
 RENOVATIONS



CONSULTANTS:

REVISIONS:

No.	Name	Date

ISSUED FOR PERMITTING

ISSUED: 10/13/2017

PROJECT No: 1706

DRAWN BY: LG

CHECKED BY: HH

SHEET TITLE:

INTERIOR ELEVATIONS

C-A501

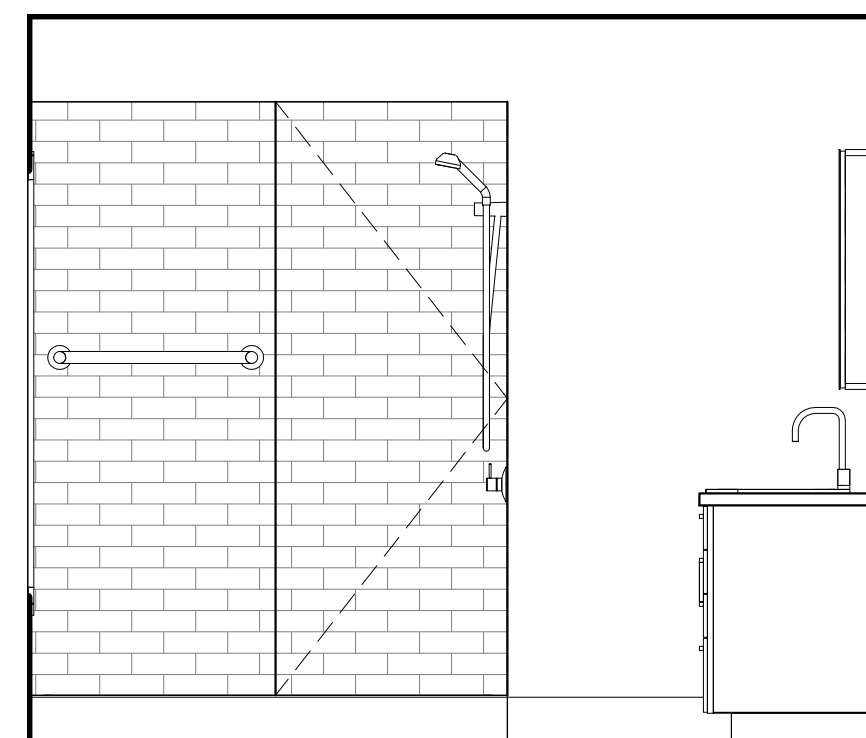

8 RIGHT UNIT BATHROOM NORTH ELEVATION
 1/2" = 1'-0"

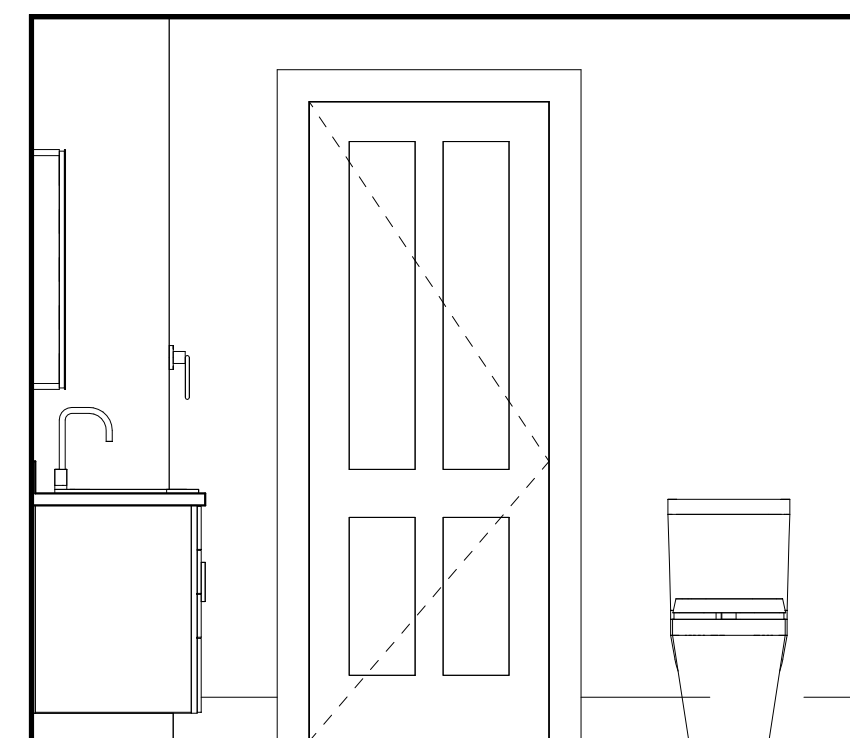

7 RIGHT UNIT BATHROOM SOUTH ELEVATION
 1/2" = 1'-0"

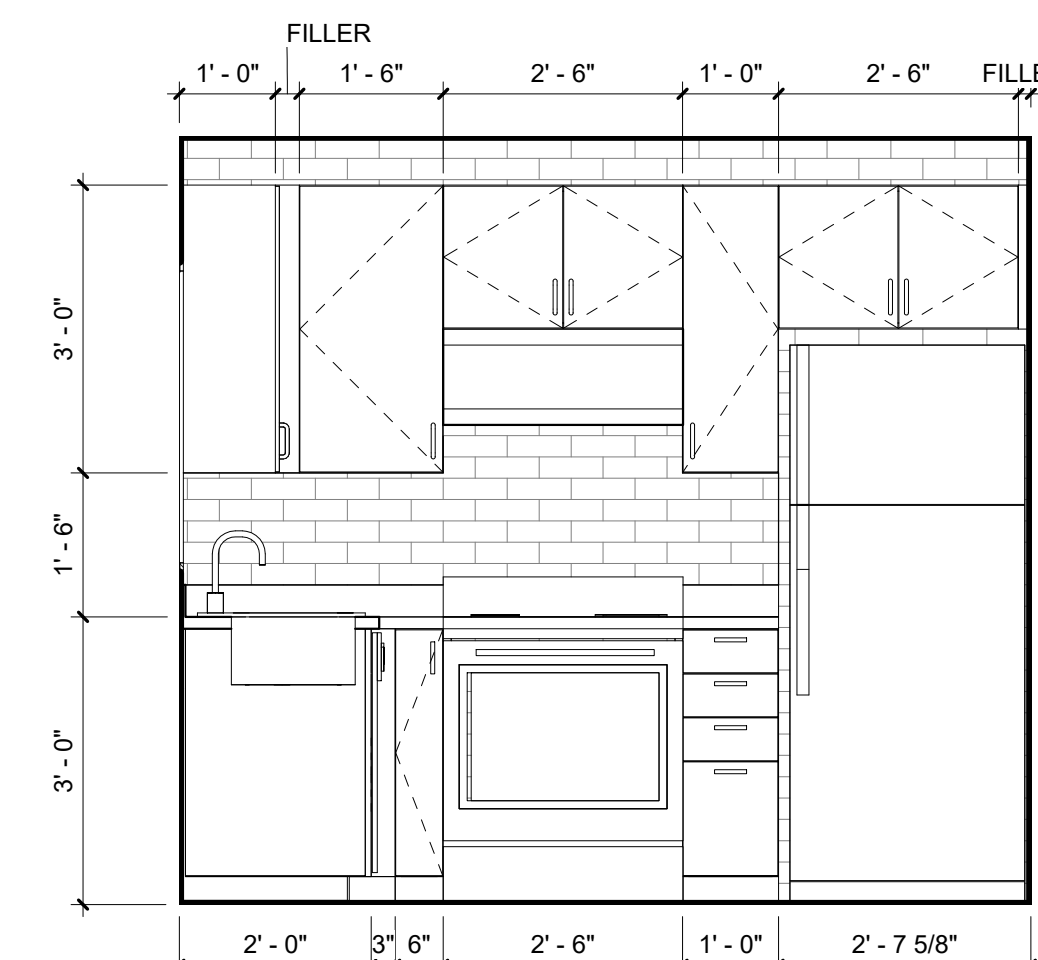

6 RIGHT UNIT KITCHEN NORTH ELEVATION
 1/2" = 1'-0"

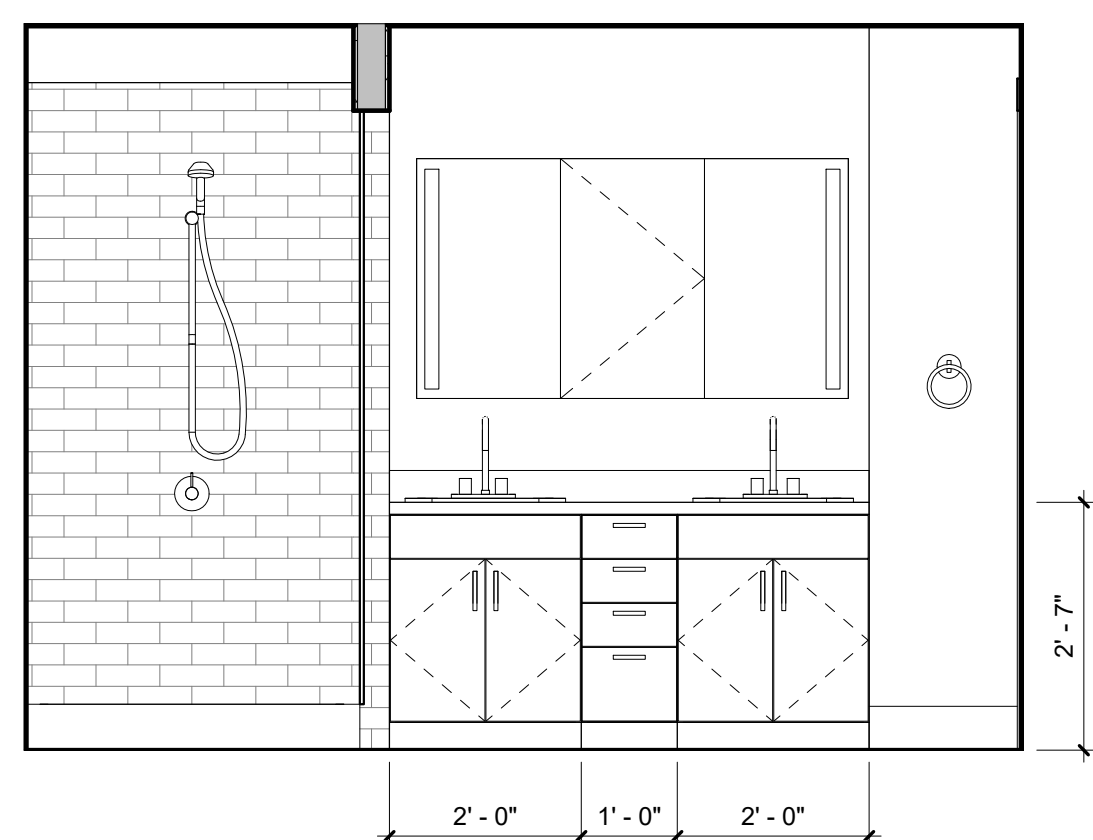

5 RIGHT UNIT BATHROOM EAST ELEVATION
 1/2" = 1'-0"

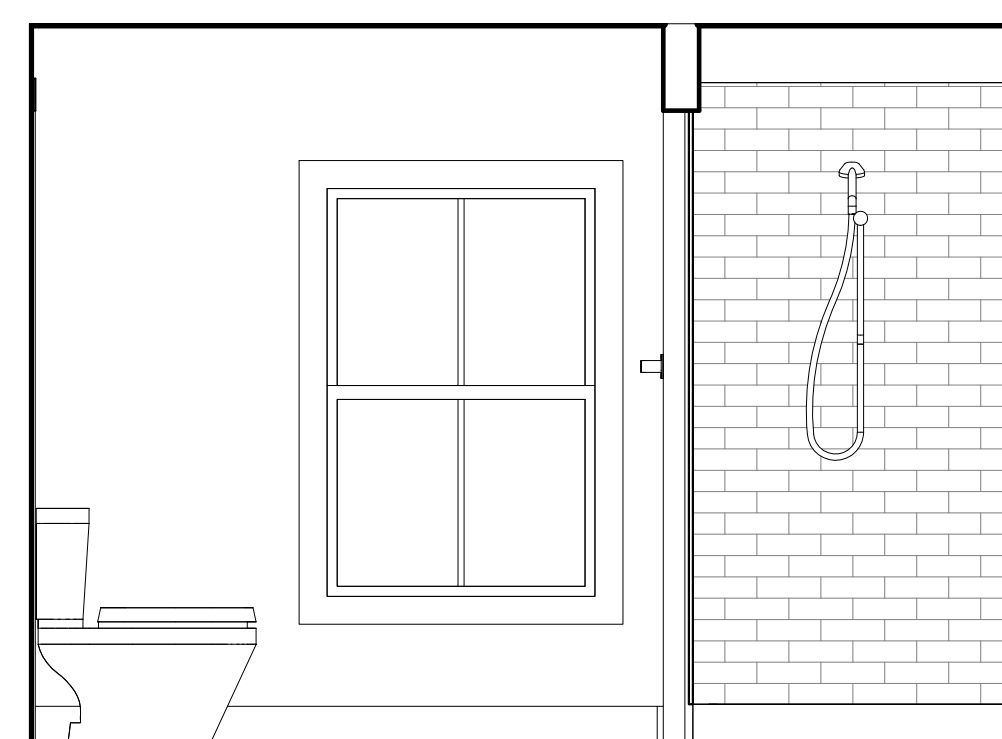

4 RIGHT UNIT BATHROOM WEST ELEVATION
 1/2" = 1'-0"

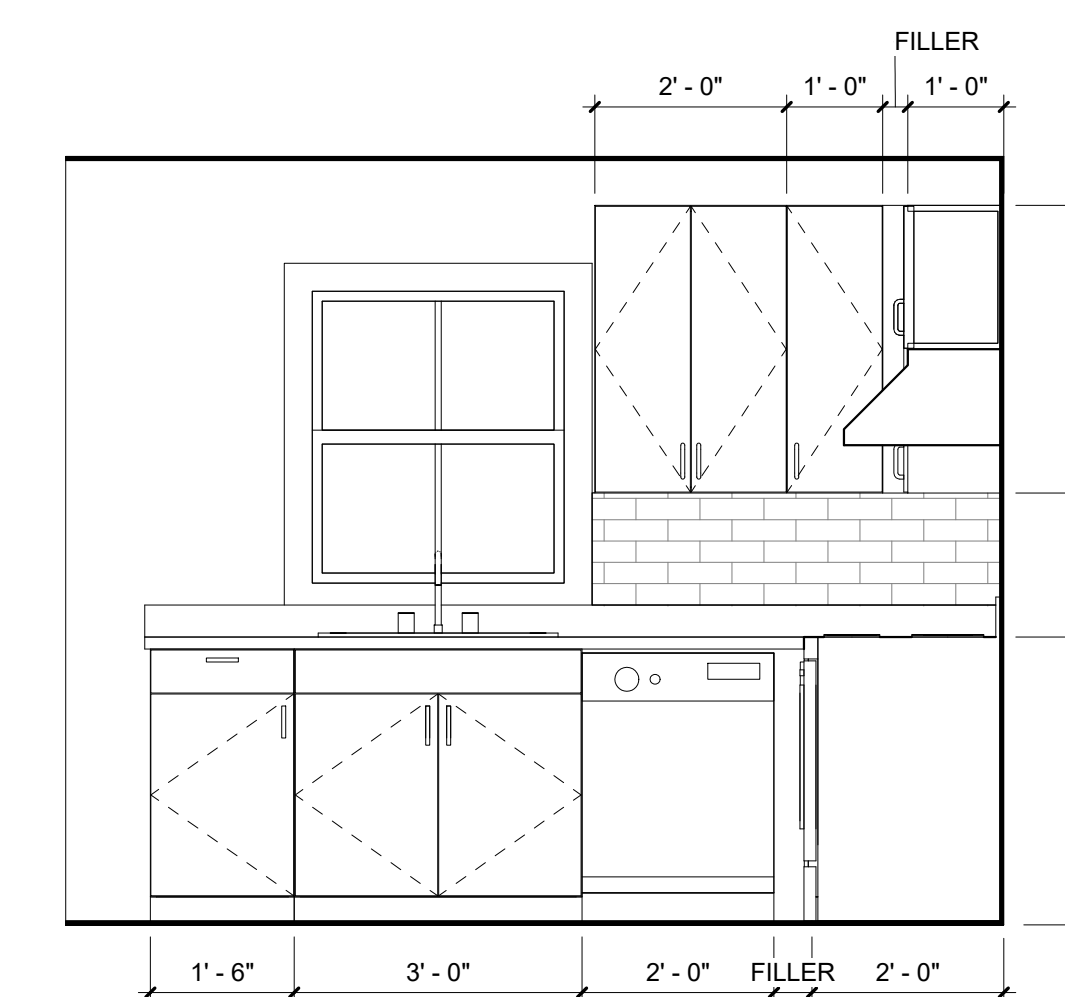

3 RIGHT UNIT KITCHEN WEST ELEVATION
 1/2" = 1'-0"

RIGHT UNIT BATHROOM AND KITCHEN ARE ENLARGED AND DETAILED. DESIGN INTENT IS FOR LEFT UNIT TO BE A MIRRORED LAYOUT AS DEPICTED IN OVERALL FLOOR PLANS ON SHEET C-A101

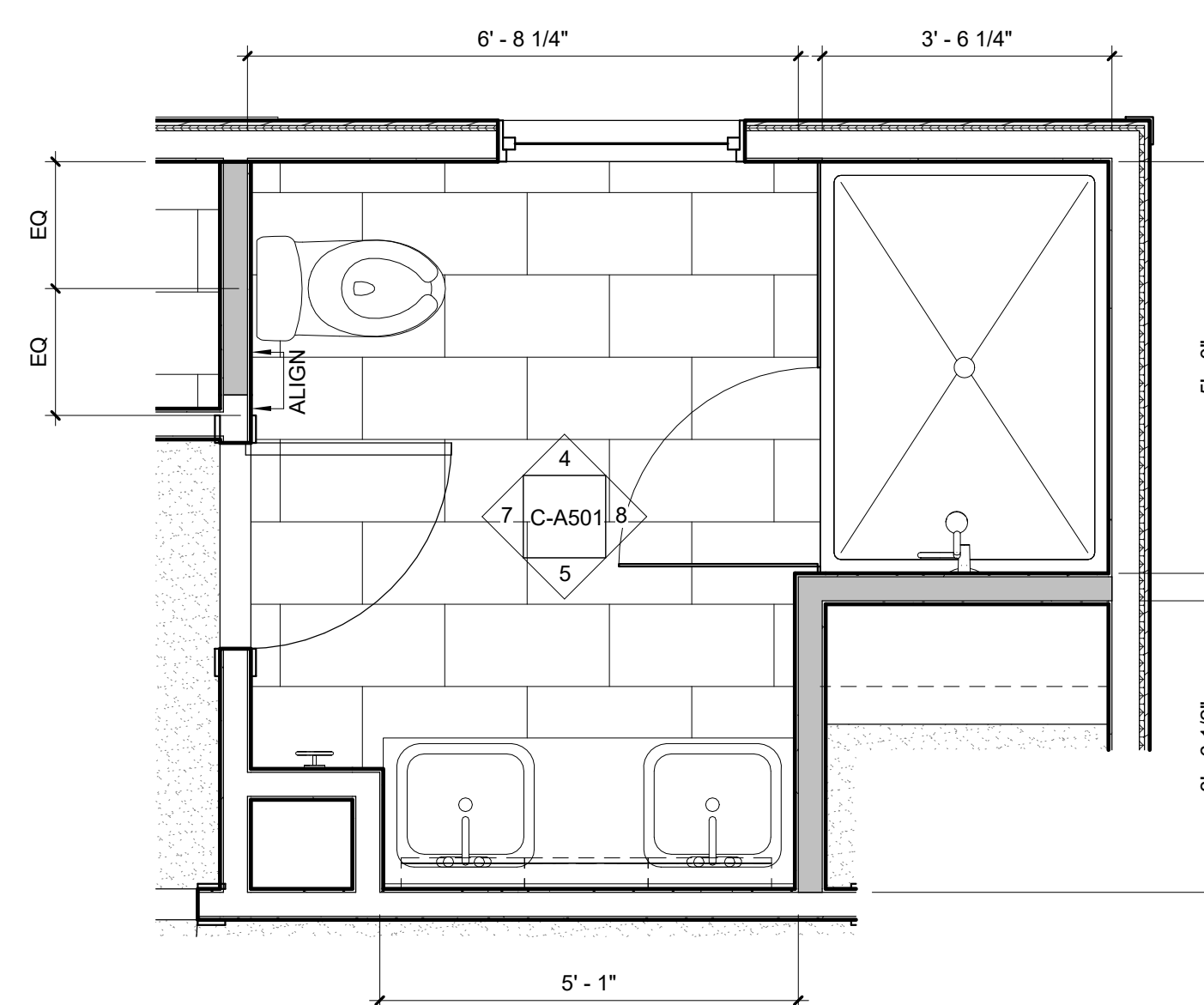

2 RIGHT UNIT BATHROOM ENLARGED PLAN
 1/2" = 1'-0"

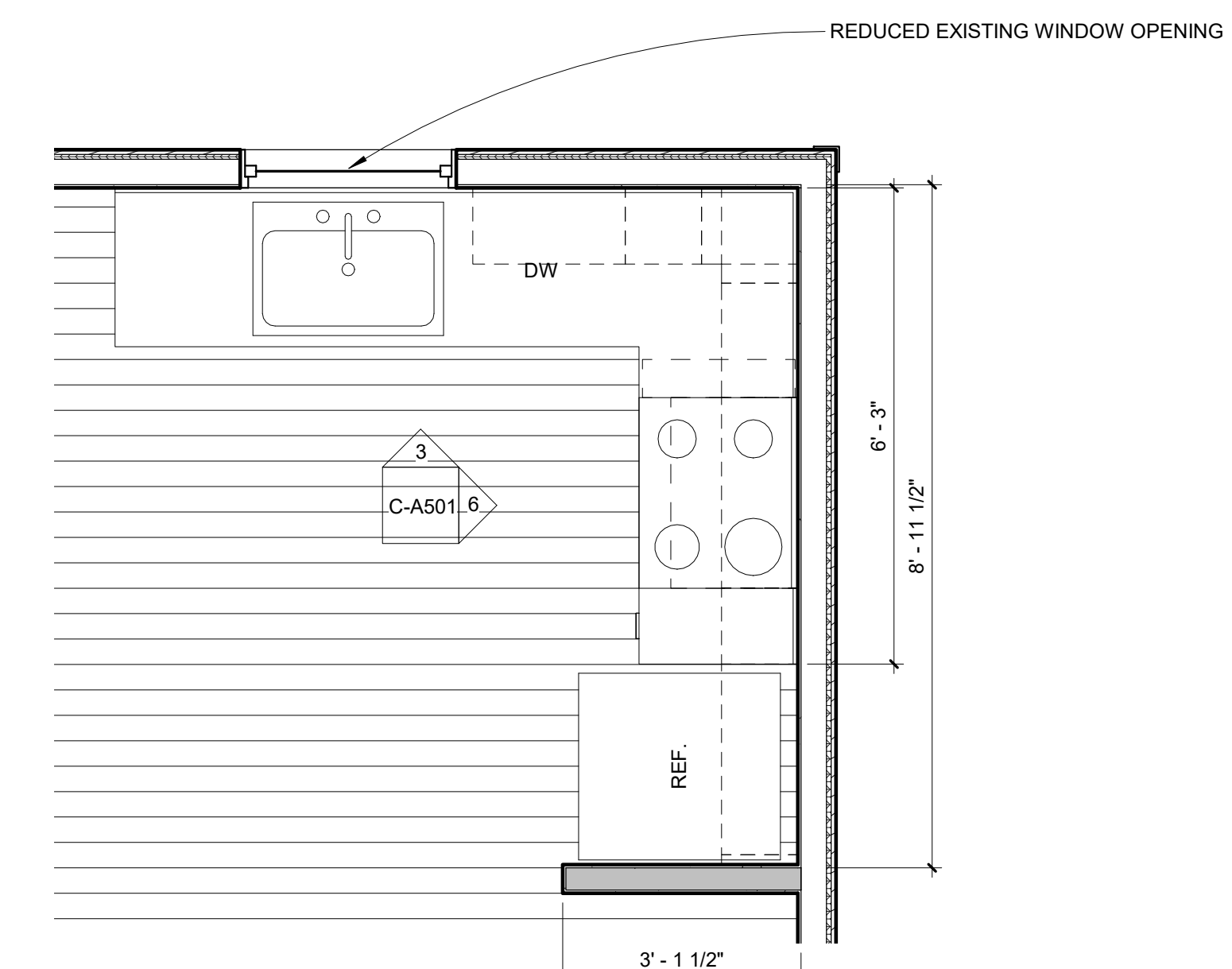

1 RIGHT UNIT KITCHEN ENLARGED PLAN
 1/2" = 1'-0"