

No.	Name	Date

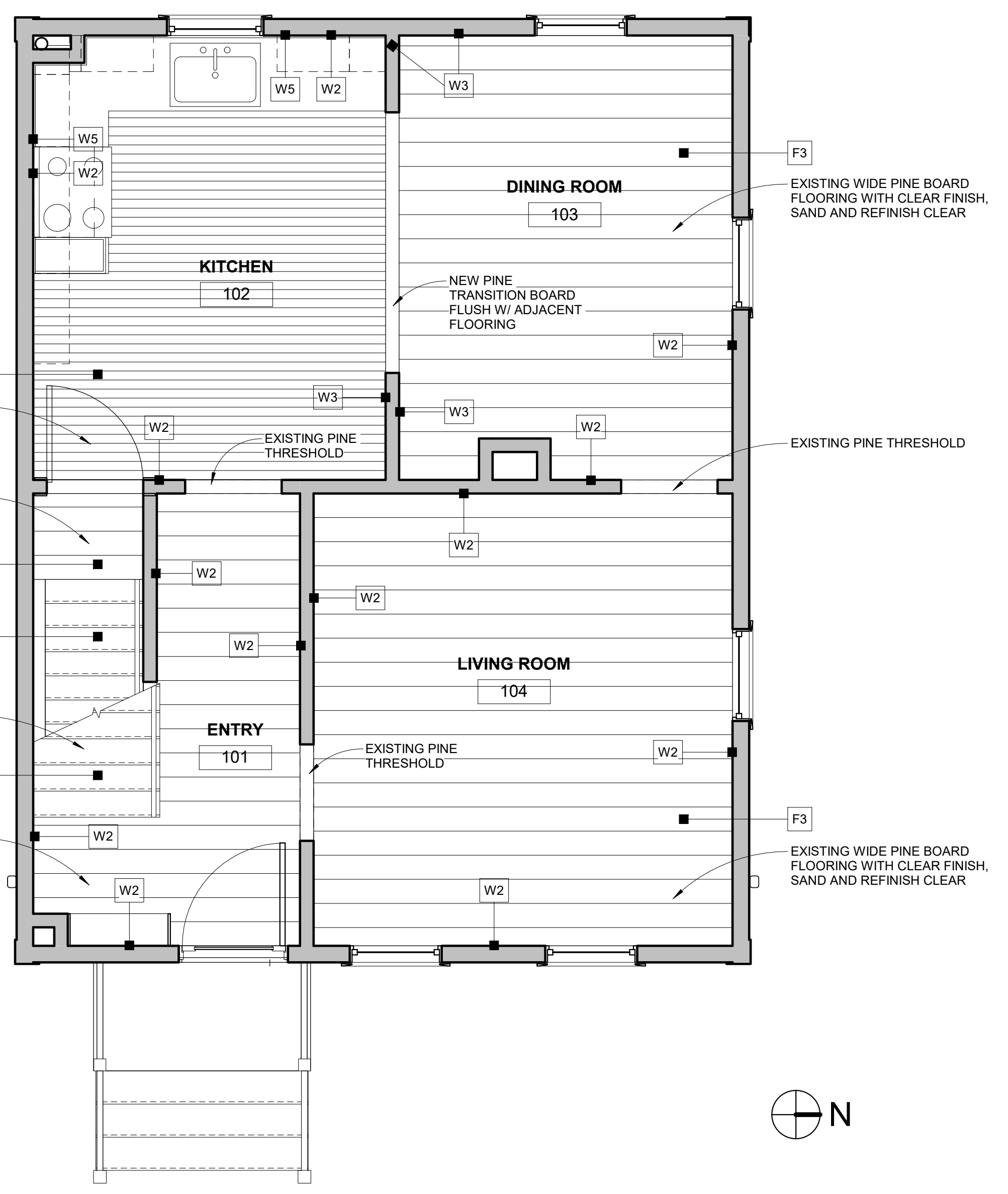

1 FIRST FLOOR FINISH PLAN
 3/8" = 1'-0"

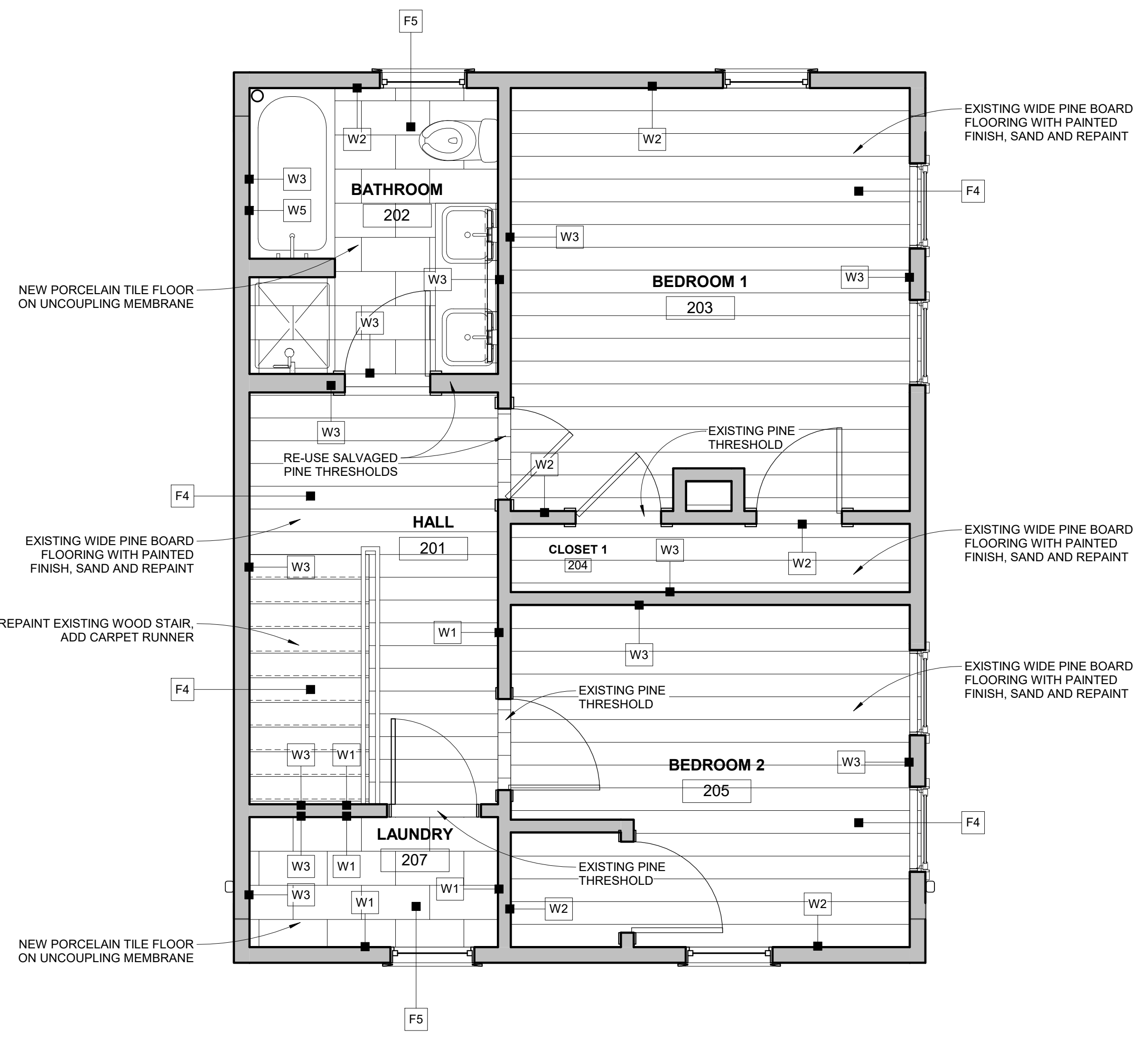

2 SECOND FLOOR FINISH PLAN
 3/8" = 1'-0"

Room #	Name	Floor	Base	Wall Finish				Ceiling	Crown	Comments
				West	North	East	South			
001	BASEMENT	EX - F8						NONE		
101	ENTRY	EX - F3	EX	EX - W2	EX - W2	EX - W2	EX - W2	EX - C1		
102	KITCHEN	EX - F1	NEW	EX - W2	NEW - W3	EX - W2	EX - W2	NEW - C2	EX	
103	DINING ROOM	EX - F3	EX	NEW - W3	EX - W2	EX - W2	NEW - W3	NEW - C2	EX	
104	LIVING ROOM	EX - F3	EX	EX - W2	EX - W2	EX - W2	EX - W2	NEW - C2	EX	
201	HALL	EX - F3	EX	NEW - W3	EX - W2	EX - W2	NEW - W3	NEW - C2		
202	BATHROOM	NEW - F5	NEW	NEW - W3	NEW - W3	NEW - W3	NEW - W3	NEW - C2		
203	BEDROOM 1	EX - F4	NEW	EX - W2	NEW - W3	NEW - W3	NEW - W3	NEW - C2		
204	CLOSET 1	EX - F4	NEW	EX - W2	NEW - W3	NEW - W3	EX - W2	NEW - C2		
205	BEDROOM 2	EX - F4	NEW	NEW - W3	NEW - W3	EX - W2	EX - W2	NEW - C2		
206	CLOSET									
207	LAUNDRY	NEW - F5	NEW	EX - W2	EX - W2	EX - W2	NEW - W3	NEW - C2		

FINISH LEGEND

- WALL**
- W1 PLASTER
 - W2 PLASTER + PAINTED WALLPAPER
 - W3 GYPSUM WALL BOARD
 - W4 PAINTED WOOD WAINSCOTT
 - W5 CERAMIC TILE
- CEILING**
- C1 PLASTER
 - C2 GYPSUM WALL BOARD ON STRAPPING
 - C3 GYPSUM WALL BOARD ON FURRING & SOUND ISOLATION CLIPS
- FLOOR**
- F1 CLEAR FINISH HARDWOOD
 - F2 PAINTED HARDWOOD
 - F3 CLEAR FINISH SOFTWOOD
 - F4 PAINTED SOFTWOOD
 - F5 PORCELAIN TILE
 - F6 CARPET
 - F7 LAMINATE
 - F8 CONCRETE