

**ELLA HOUSING - 77 REAR**  
 77 REAR, CONGRESS ST, PORTLAND, ME  
 RENOVATIONS

**BRIBURN**  
 architecture for life  
28 Maple St. Suite 202 Portland, ME 04101  
 207-774-6642

CONSULTANTS:

REVISIONS:

No.	Name	Date

**ISSUED FOR PERMITTING**

ISSUED: 10/13/2017  
 PROJECT No: 1706  
 DRAWN BY: RJP  
 CHECKED BY: HH  
 SHEET TITLE:  
 BUILDING SECTIONS

**B-A301**

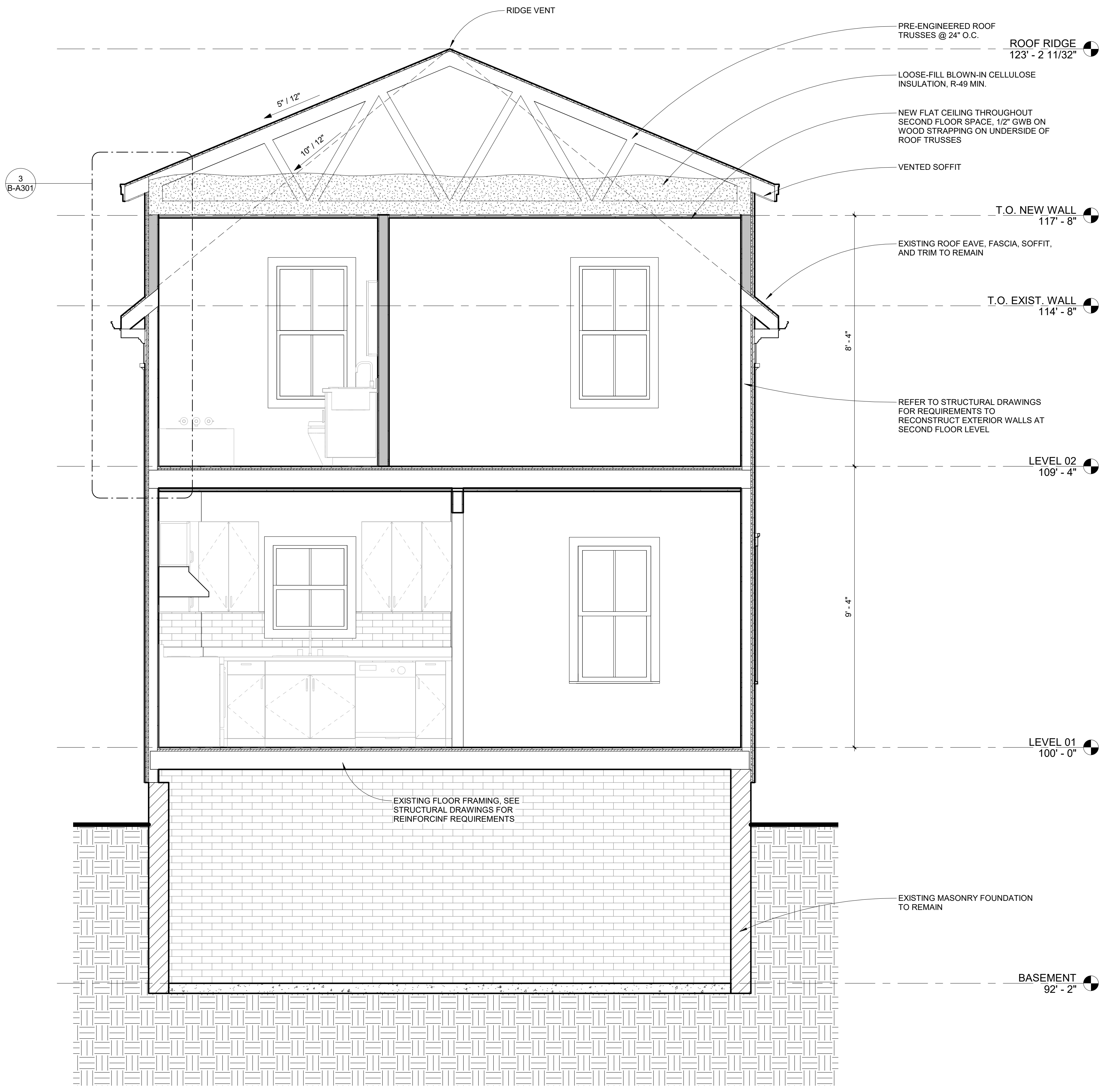

1 Cross Section  
 1/2" = 1'-0"

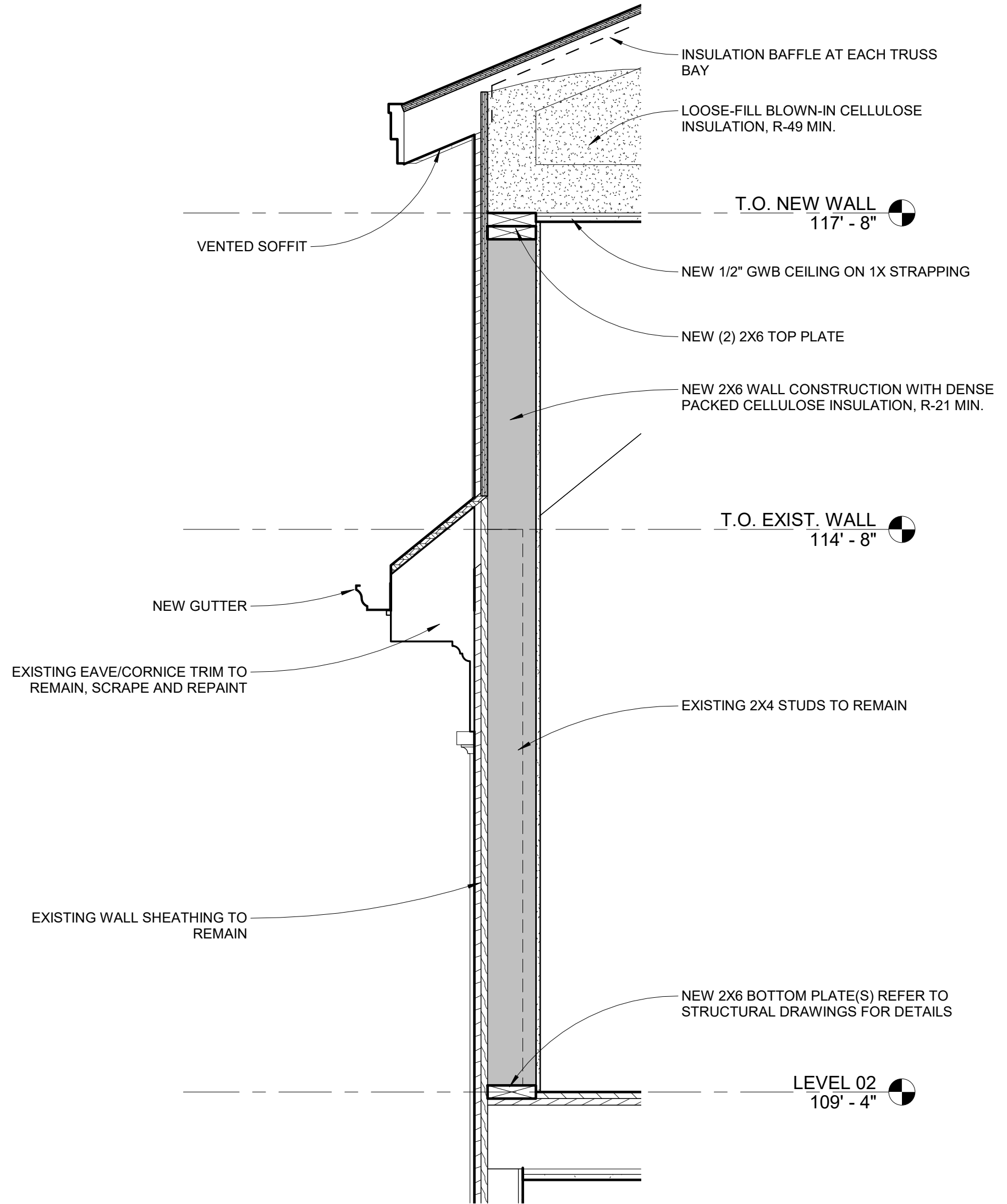

3 NEW DORMER WALL DETAIL SECTION  
 1" = 1'-0"

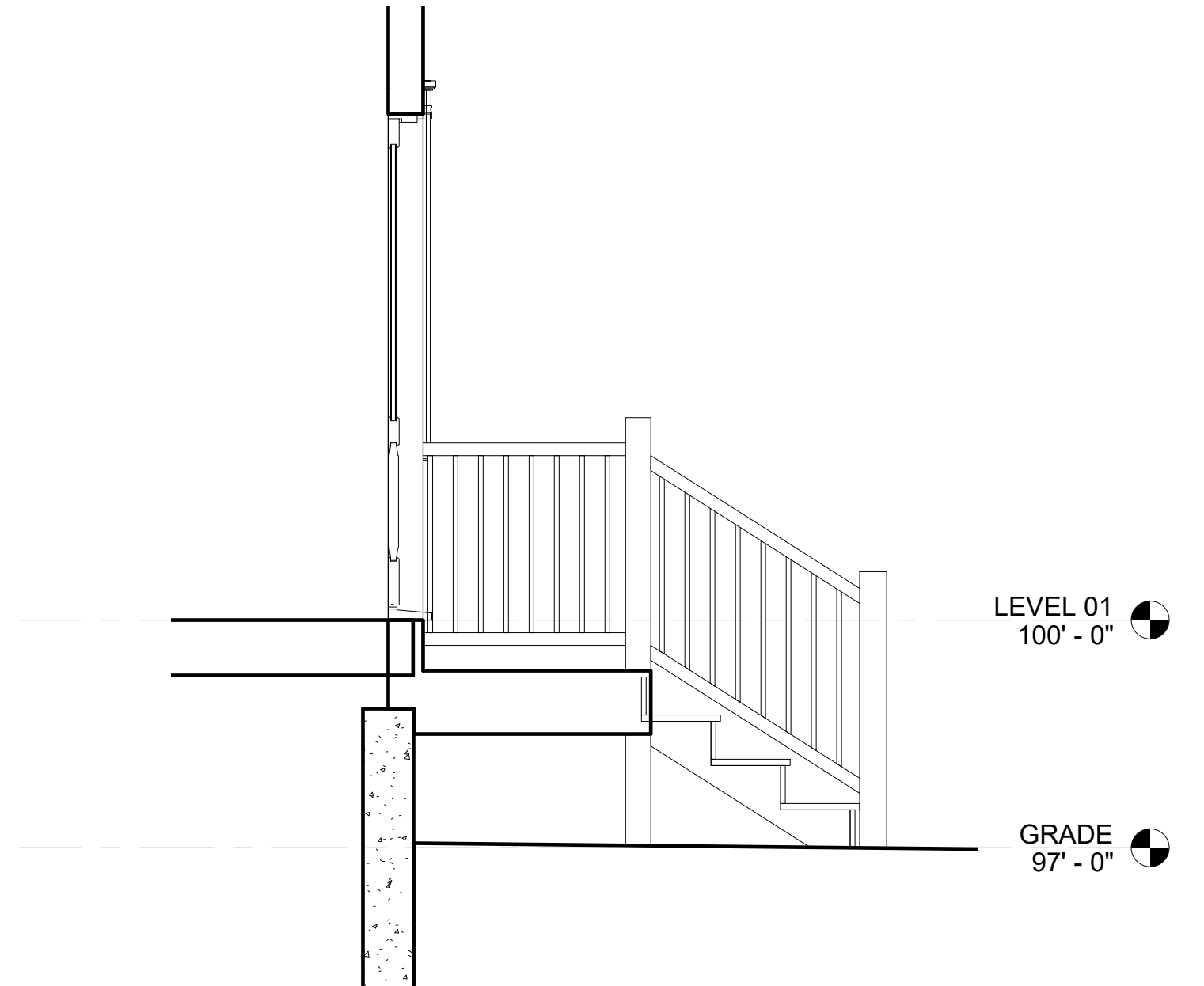

2 ENTRY STAIR SECTION  
 1/2" = 1'-0"