

ELLA Housing
77 Congress Street - Front

BR BURN
architecture for life
28 Maine St. Suite 202 Portland, ME 04101 (207) 774-8482

CONSULTANTS:

REVISIONS:

No.	Name	Date
2	REV 2	12/11/17

ISSUED FOR CONSTRUCTION

PROJECT No: 1706

DRAWN BY: RJP

CHECKED BY: -

SHEET TITLE:
UNIT 2 FINISH
PLAN &
SCHEDULE

A-A505

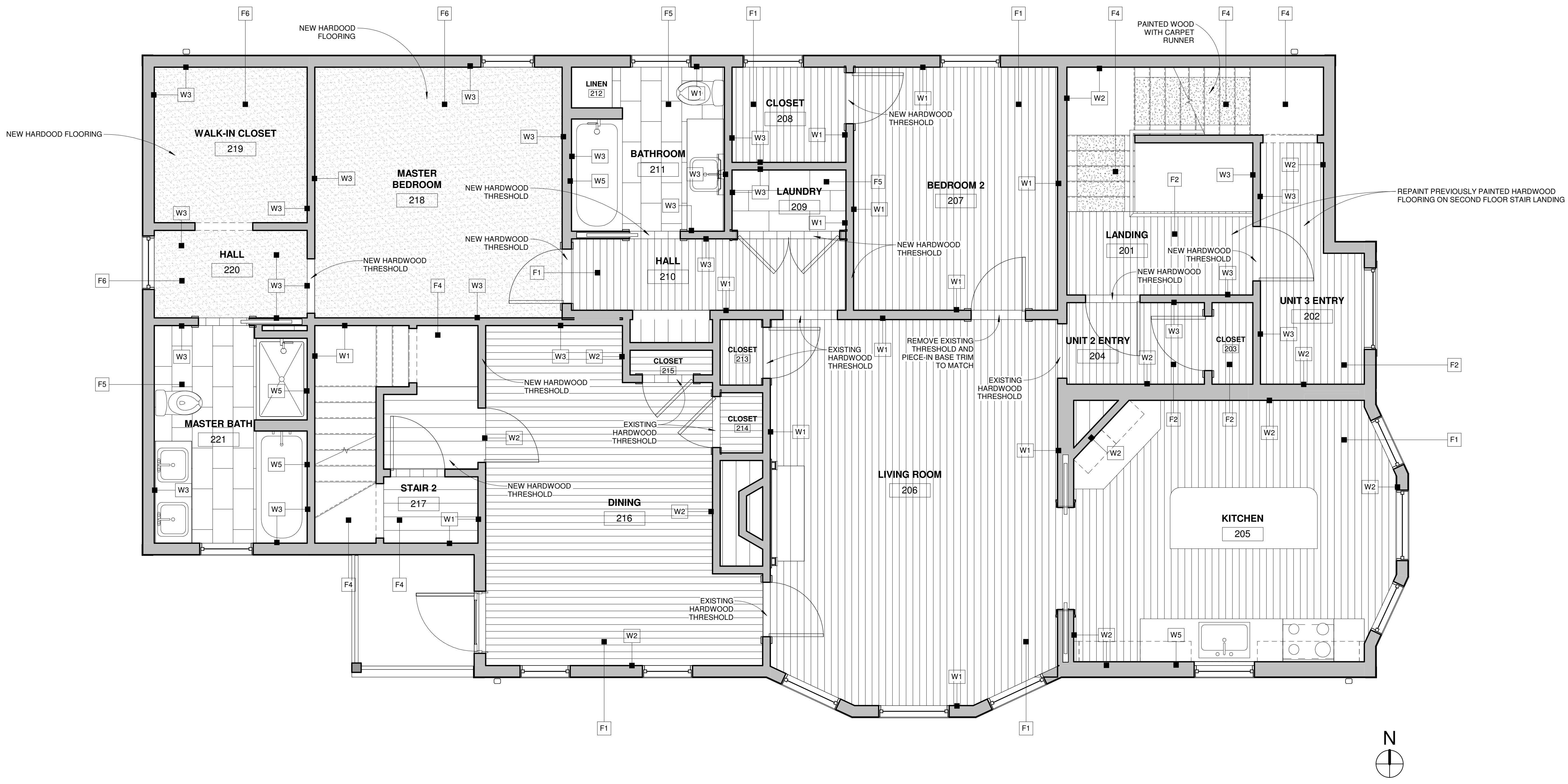

1 UNIT 2 - FINISH PLAN
3/8" = 1'-0"

FINISH SCHEDULE - UNIT 2

Room #	Name	Floor	Base	Wall Finish				Ceiling	Crown	Comments
				West	North	East	South			
201	LANDING	EX - F2	EX / NEW	EX - W2	EX - W2	EX - W2	EX - W2	EX - C1		
202	UNIT 3 ENTRY	EX - F2	EX / NEW	NEW - W3	EX - W2	EX - W2	EX - W2	EX - C1		
203	CLOSET	EX - F2	NEW	NEW - W3	NEW - W3	NEW - W3	NEW - W3	EX - C1		
204	UNIT 2 ENTRY	EX - F2	EX / NEW	EX - W2	NEW - W3	NEW - W3	EX - W2	EX - C1		
205	KITCHEN	EX - F1	EX	EX - W2	EX - W2	EX - W2	EX - W2	NEW - C3	EX	
206	LIVING ROOM	EX - F1	EX	EX - W1	EX - W1	EX - W1	EX - W1	NEW - C3	EX	
207	BEDROOM 2	EX - F1	EX	EX - W1	EX - W1	EX - W1	EX - W1	NEW - C3	EX	
208	CLOSET	EX - F1	NEW	NEW - W3	EX - W1	EX - W1	NEW - W3	EX - C1		
209	LAUNDRY	NEW - F5	NEW	NEW - W3	NEW - W3	EX - W1	NEW - W3	NEW - C3		
210	HALL	EX - F1	EX / NEW	EX - W1	NEW - W3	EX - W1	EX - W1	EX - C1	EX	
211	BATHROOM	NEW - F5	NEW	NEW - W3	EX - W1	NEW - W3	NEW - W3	NEW - C3		
212	LINEN	NEW - F5	NEW	EX - W1	EX - W1	NEW - W3	NEW - W3	EX - C1		
213	CLOSET	EX - F1	EX	EX - W1	EX - W1	EX - W1	EX - W1	EX - C1		
214	CLOSET	EX - F1	EX	EX - W1	EX - W1	EX - W1	EX - W1	EX - C1		
215	CLOSET	EX - F1	EX	EX - W1	EX - W1	EX - W1	EX - W1	EX - C1		
216	DINING	EX - F1	EX	EX - W2	EX - W2	EX - W2	EX - W2	NEW - C3	EX	
217	STAIR 2	EX - F4	EX / NEW	EX - W1	EX - W1	EX - W1	EX - W1	EX - C1		
218	MASTER BEDROOM	NEW - F6	NEW	NEW - W3	NEW - W3	NEW - W3	NEW - W3	NEW - C3		
219	WALK-IN CLOSET	NEW - F6	NEW	NEW - W3	NEW - W3	NEW - W3	NEW - W3	NEW - C2		
220	HALL	NEW - F6	NEW	NEW - W3	NEW - W3	NEW - W3	NEW - W3	NEW - C2		
221	MASTER BATH	NEW - F5	NEW	NEW - W3	NEW - W3	NEW - W3	NEW - W3	NEW - C2		
222	LINEN	NEW - F5	NEW	NEW - W3	NEW - W3	NEW - W3	NEW - W3	NEW - C2		

NOTE: WHERE EXISTING FINISHES ARE REMOVED AND NEW FINISHES ARE INSTALLED PROVIDE 5/8" TYPE X GWB (1 HOUR WALL/CEILING ASSEMBLY) AT:
- WALLS SEPARATING EGRESS STAIRS AND UNITS
- CEILINGS SEPARATING UNITS

FINISH LEGEND

WALL

- W1 PLASTER
- W2 PLASTER + PAINTED WALLPAPER
- W3 GYPSUM WALL BOARD
- W4 PAINTED WOOD WAINSCOTT
- W5 CERAMIC TILE

CEILING

- C1 PLASTER
- C2 1/4" GYPSUM WALL BOARD ON 1X STRAPPING
- C3 1/4" GYPSUM WALL BOARD ON 1X FURRING & DENSE PACK CELLULOSE IN EXISTING FLOOR CAVITY

FLOOR

- F1 CLEAR FINISH HARDWOOD
- F2 PAINTED HARDWOOD
- F3 CLEAR FINISH SOFTWOOD
- F4 PAINTED SOFTWOOD
- F5 PORCELAIN TILE
- F6 CARPET
- F7 LAMINATE
- F8 CONCRETE

LIGHTING NOTES

1. CENTER ALL LIGHTS IN CEILING UNLESS NOTED OTHERWISE