

CROSS SECTION A  
Scale: 1/4" = 1'-0"

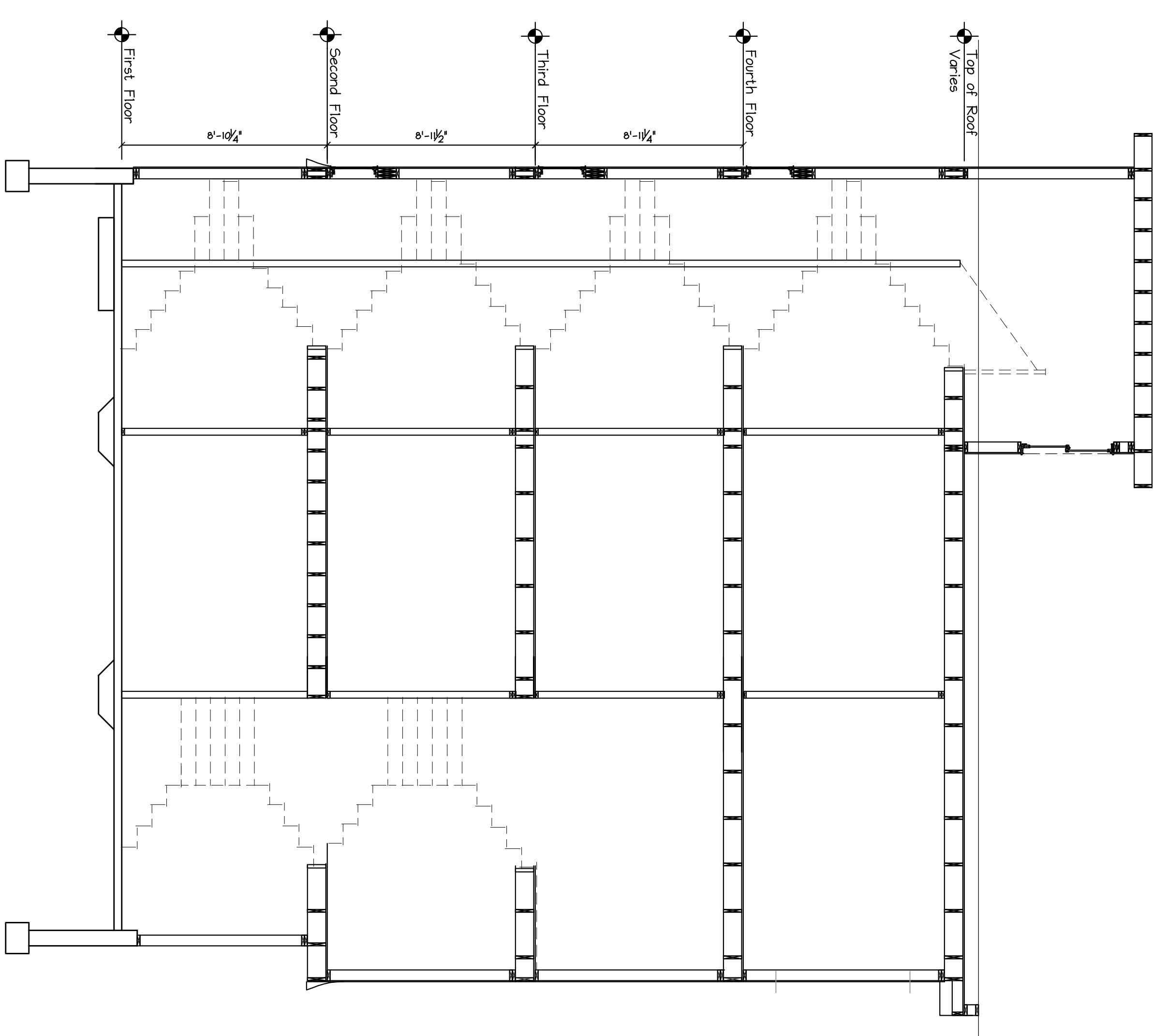

CROSS SECTION B  
Scale: 1/4" = 1'-0"

FOR CONSTRUCTION

ISSUED

6/08/16

**Macleod**

404 Main Street, Gorham, Maine 04038 207.239.0980

5 Merrill Street

Portland, Maine

BUILDING SECTIONS

DATE: 5/12/16 DRAWN BY: BHM DRAWING NUMBER: A-3.0

SCALE: as noted PROJ. NO: 2016-014

