

----- Indicates Load-Bearing Wall Below

- * Floor Joist Framing Options:
1. Nordic Joist 9 1/2" N180 @ 24" o.c.
 2. Open Joist OJ 9 1/4" (4x2 MSR2100) @ 24" o.c.
 3. 10" Deep Pre-Engineered Wood Trusses @ 24" o.c.

FOURTH FLOOR FRAMING PLAN

Scale: 1/4" = 1'-0"

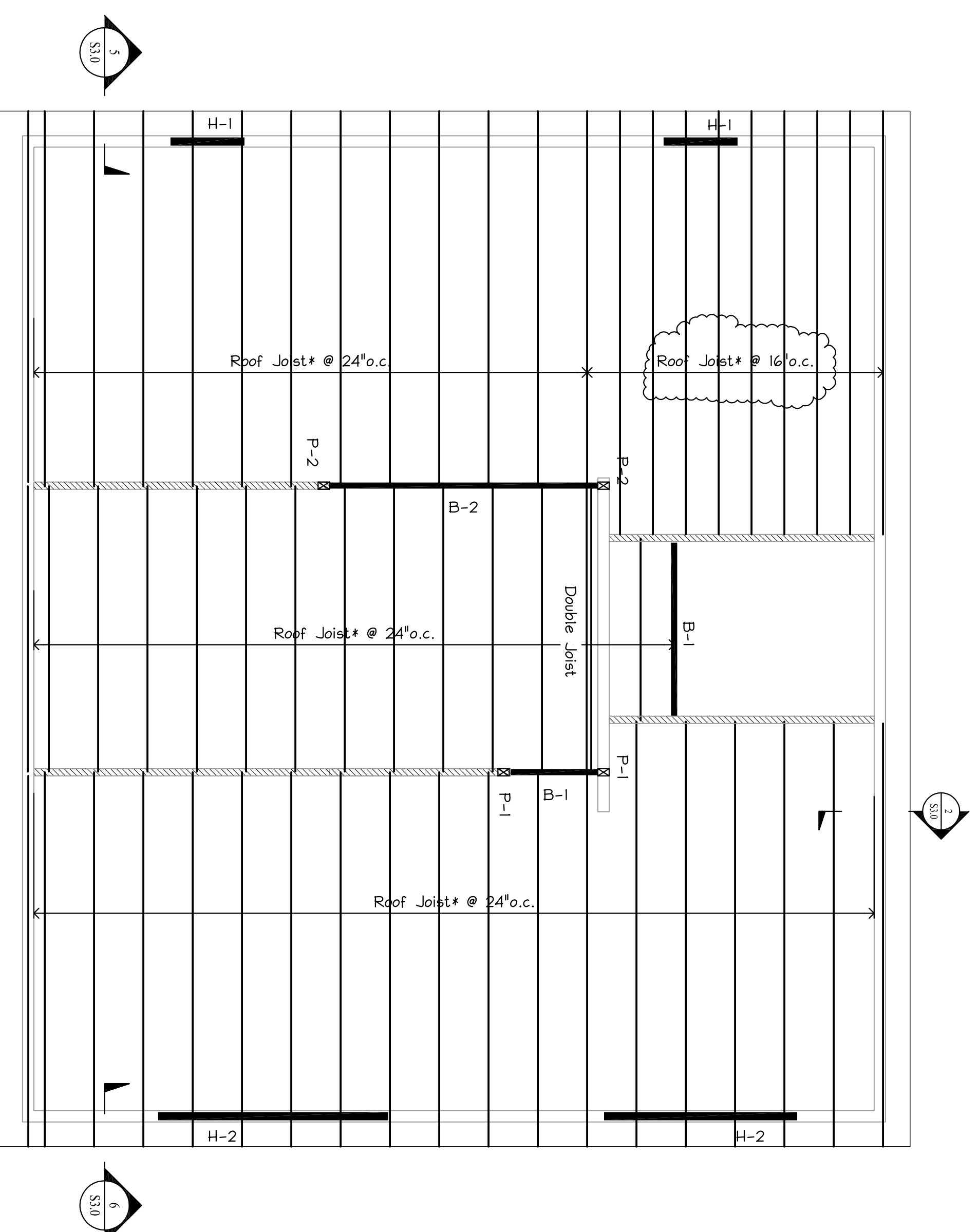

----- Indicates Load-Bearing Wall Below

- * Roof Joist Framing Options:
1. Nordic Joist 9 1/2" N180 @ 24" o.c.
 2. Open Joist OJ 9 1/4" (4x2 MSR2100) @ 24" o.c.
 3. 10" Deep Pre-Engineered Wood Trusses @ 24" o.c.

ROOF FRAMING PLAN

Scale: 1/4" = 1'-0"

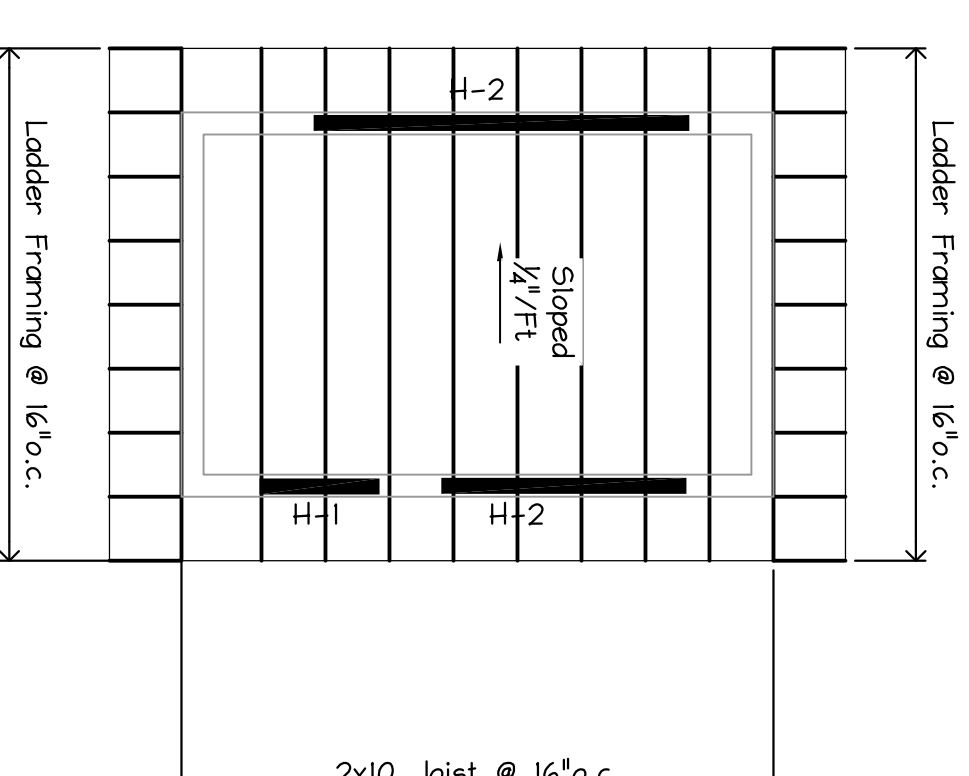

HIGH ROOF FRAMING PLAN

Scale: 1/4" = 1'-0"

FOR CONSTRUCTION
ISSUED
6/08/16

Macleod
Structural Engineers, Inc.

90 Bridge Street, Suite 202, Westbrook, Maine 04092 207.239.0980

5 Merrill Street

Portland, Maine

FRAMING PLANS

DATE: 5/12/16 DRAWN BY: BHM DRAWING NUMBER: S-21

SCALE: as noted PROJ. NO: 2016-014

