

PROPOSED SECTION 3

SCALE: 1/4" = 1'-0"

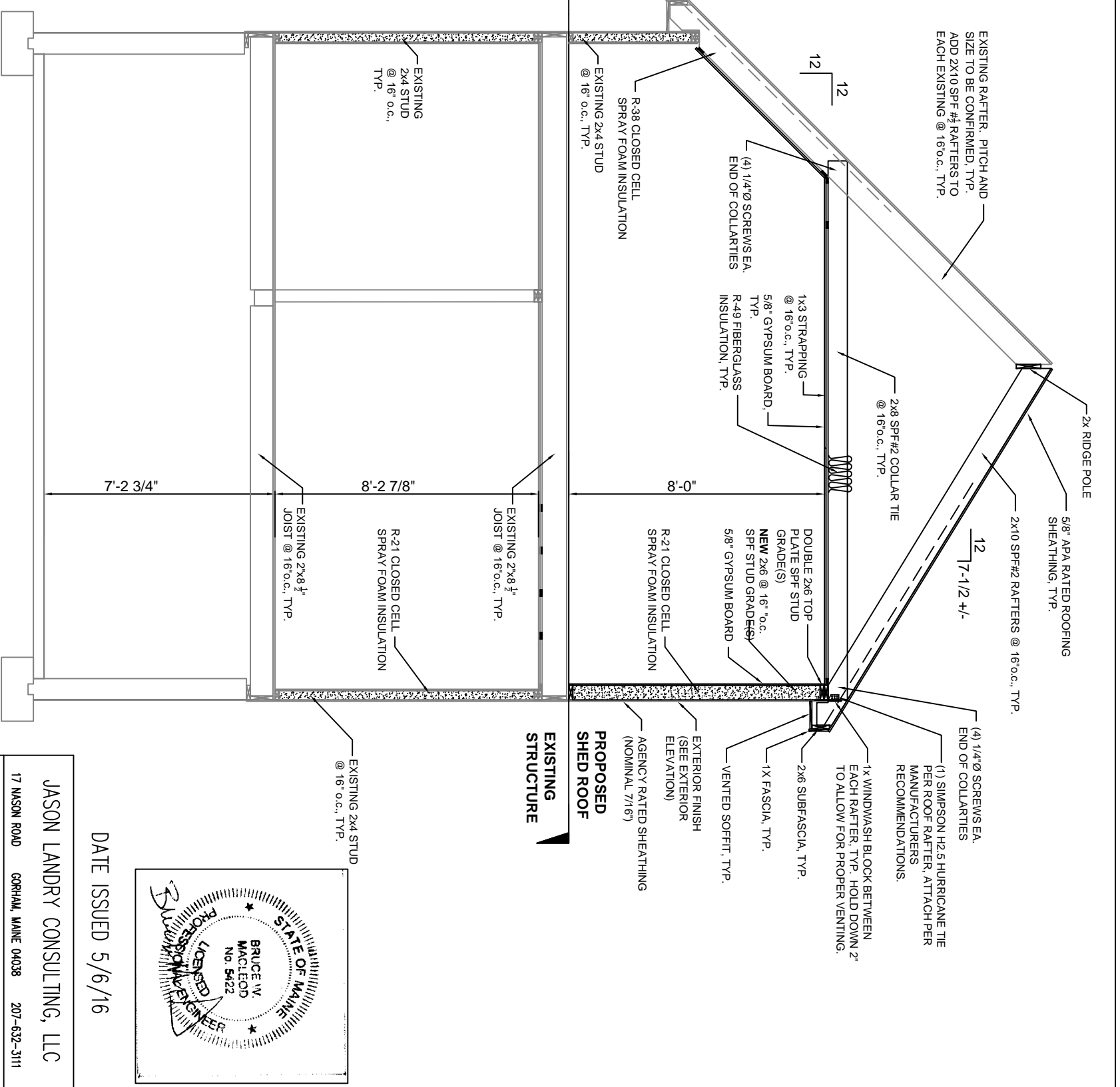

PROPOSED SECTION 2

SCALE: 1/4" = 1'-0"

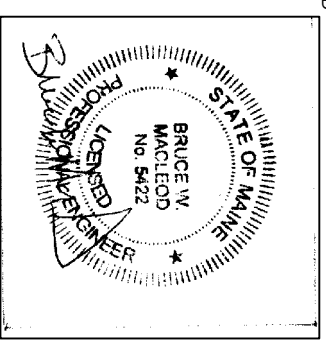
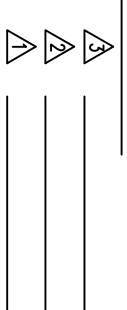

DATE ISSUED 5/6/16

JASON LANDRY CONSULTING, LLC
 17 MASON ROAD GORHAM, MAINE 04038 207-632-3111

MIKE WILSON
 9 MERRILL STREET
 PORTLAND, MAINE

SECTIONS

TITLE:	SECTIONS	DRAWING NUMBER:	S-2
DATE:	2/1/16	DRAWN BY:	JL
SCALE:	as noted	PROJ NO.:	2016-006