

FRONT ELEVATION

SCALE: 1/4" = 1'-0"

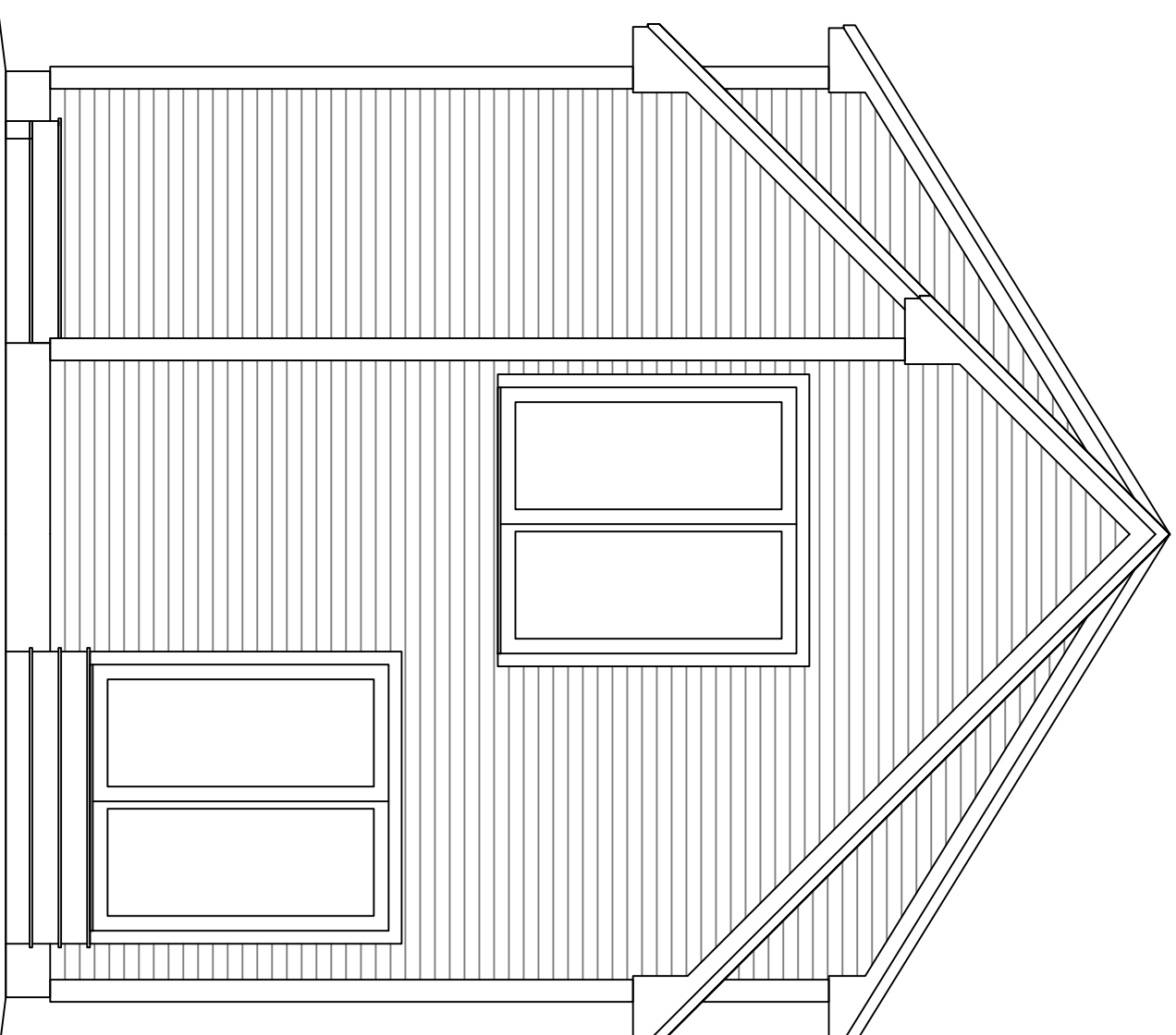

REAR ELEVATION

SCALE: 1/4" = 1'-0"

DRAWING INDEX:

- EL-1 FRONT & REAR ELEVATIONS
- EL-2 RIGHT ELEVATION
- EL-3 LEFT ELEVATION
- FP-1 EXISTING FLOOR PLANS
- FP-2 PROPOSED FLOOR PLANS
- S-1 FOUNDATION PLAN &
- S-2 EXISTING CROSS SECTION
- S-3 PROPOSED CROSS SECTIONS
- S-3 STAIR CROSS SECTIONS

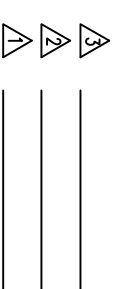

DATE ISSUED 5/6/16

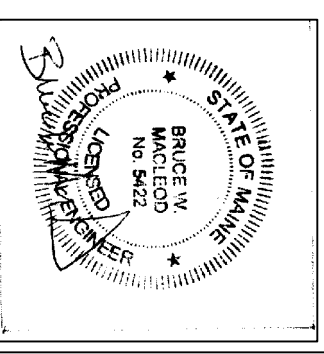

JASON LANDRY CONSULTING, LLC
17 MASON ROAD GORHAM, MAINE 04038 207-632-3111

MIKE WILSON
9 MERRILL STREET
PORTLAND, MAINE

TITLE: FRONT & REAR ELEVATIONS

DATE: 2/1/16 DRAWN BY: J.L. DRAWING NUMBER:
SCALE: as noted PROJ NO: 2016-006 EL-1