

NOTE: Exploratory removals indicate solid, sound construction at basement level, first floor floor framing, exterior walls, & roof @ "north-south" wing. Inadequate framing is found at east-west roof and second floor floor framing. For structural integrity, second floor and east-west roof must be re-framed. Intent is to match original roof pitches with re-built construction. While re-built east-west roof will have minor increase in height, overall building height is not changed (i.e. no change to north-south roof, the higher roofline).

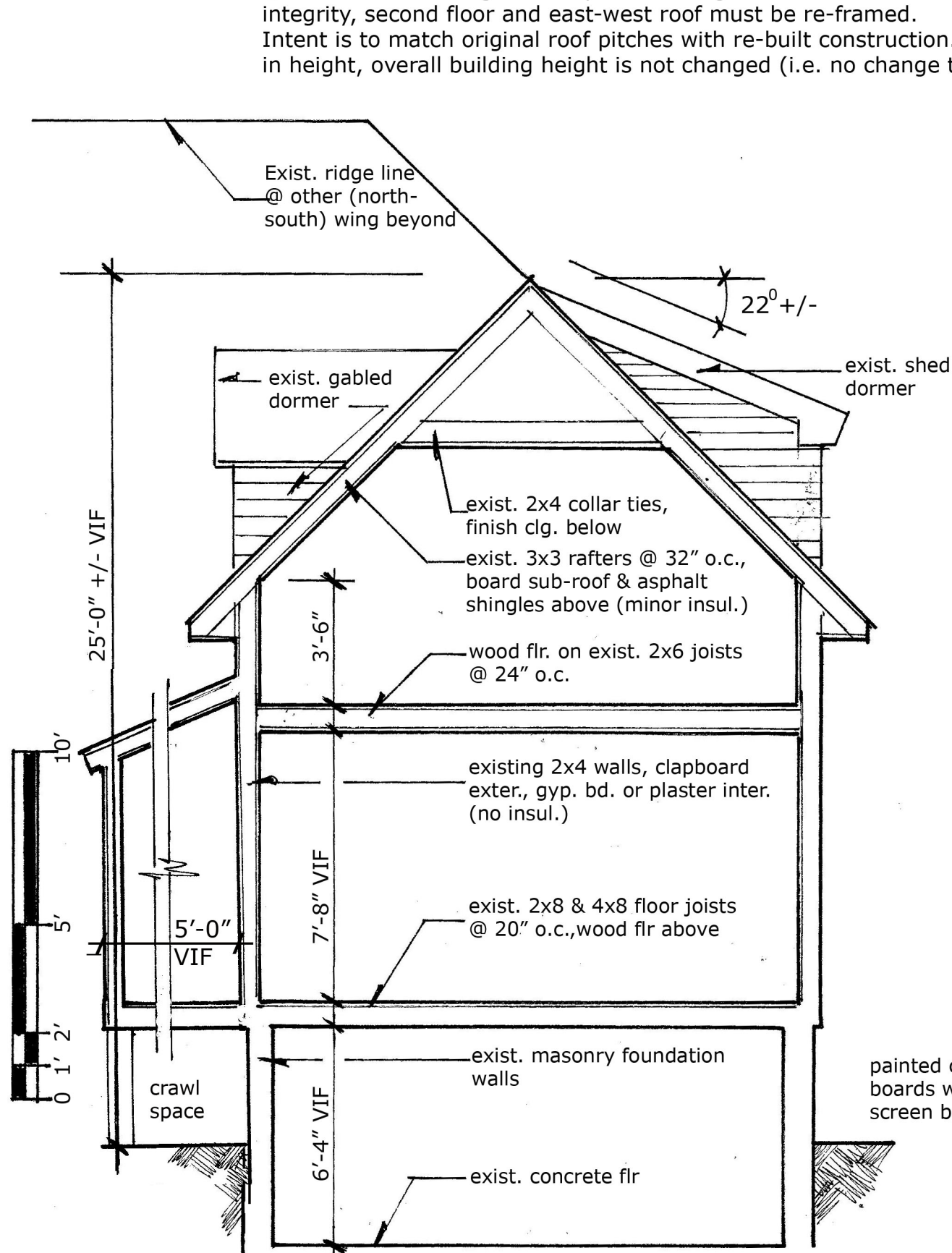

1 EXISTING BUILDING SECTION  
1/4" = 1'-0"

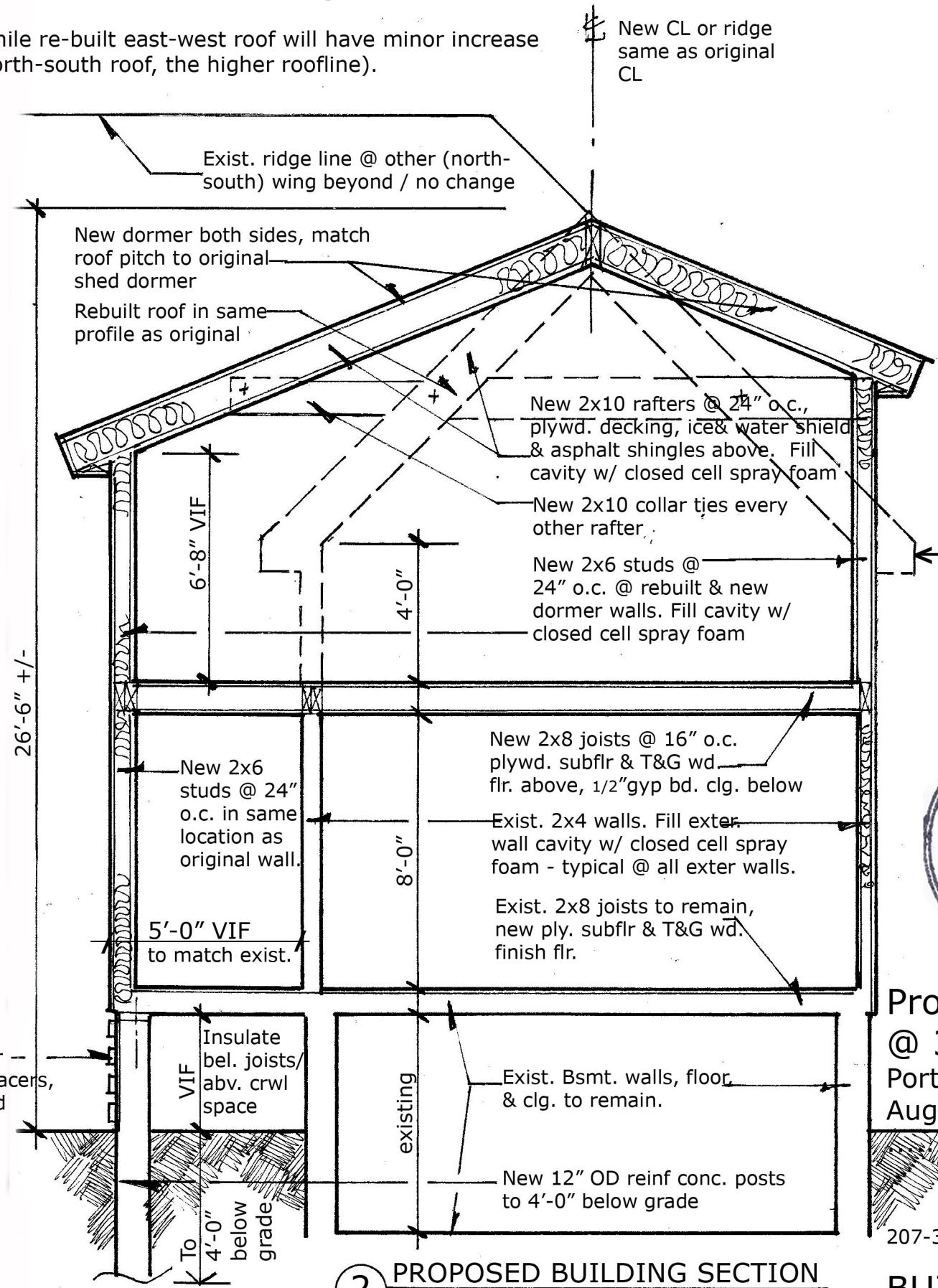

2 PROPOSED BUILDING SECTION  
1/4" = 1'-0"

Note: Profile facing street is gabled with 1:1 pitch, same as existing. See roof plan & exterior elevations

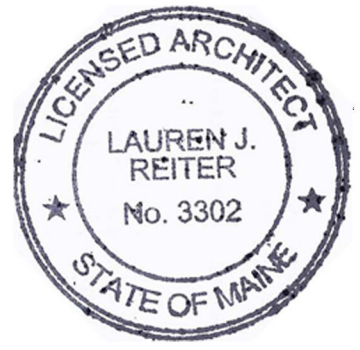

Proposed Renovations  
@ 34 Howard St.,  
Portland, ME  
August 27, 2014

Reiter Architecture & Design  
PO Box 275 Brooklin, ME 04616  
207-359.2300/laurenjreiter@yahoo.com

BUILDING SECTIONS  
A6