

WINDOW SCHEDULE (width x height)

- A 3'-0" x 5'-6" double-hung
- B 3'-0" x 5'-0" double-hung **
- C 3'-0" x 4'-0" double-hung **
- D 2'-6" x 5'-0" double-hung **
- E 2'-6" x 4'-0" double-hung **
- F 9'-0" x 2'-0" fixed
- G 3'-0" x 3'-0" fixed

** See note 2 on Drwg. A4 for wind. opening prevent.

EXTER. DOOR SCHEDULE (width x height)

- D1 3'-0" x 6'-8" wood & glass hinged door
- D2 2'-6" x 6'-8" wood & glass hinged door
- D3 6'-0" x 6'-8" sliding glass & alum. doors

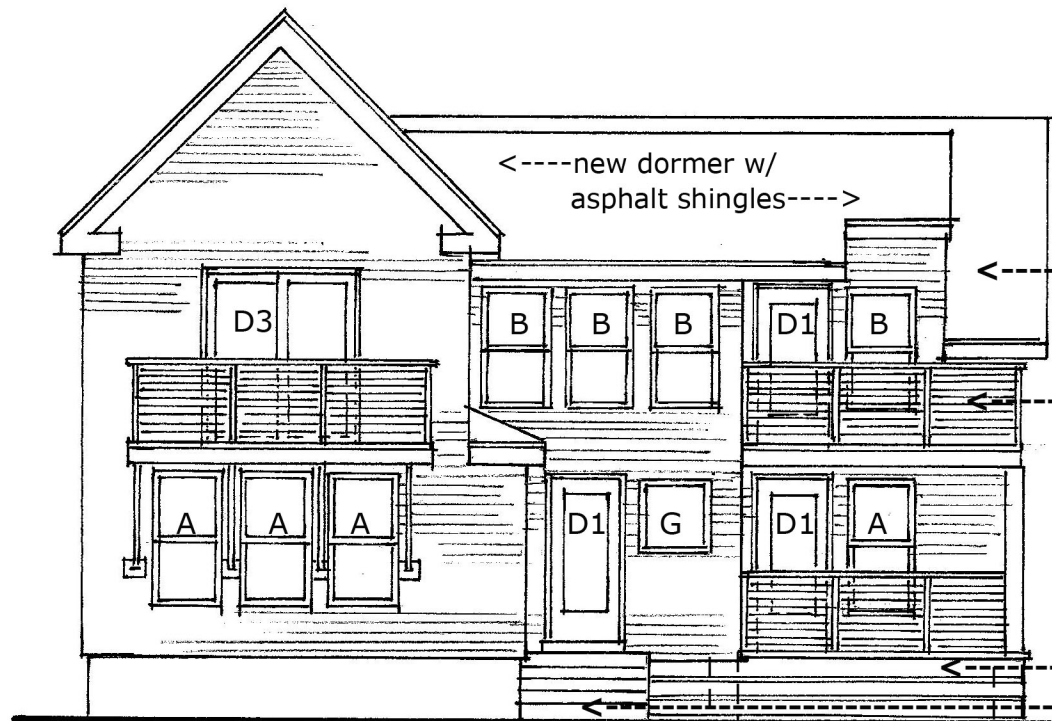

1 Proposed South Elevation
1/8" = 1'-0"

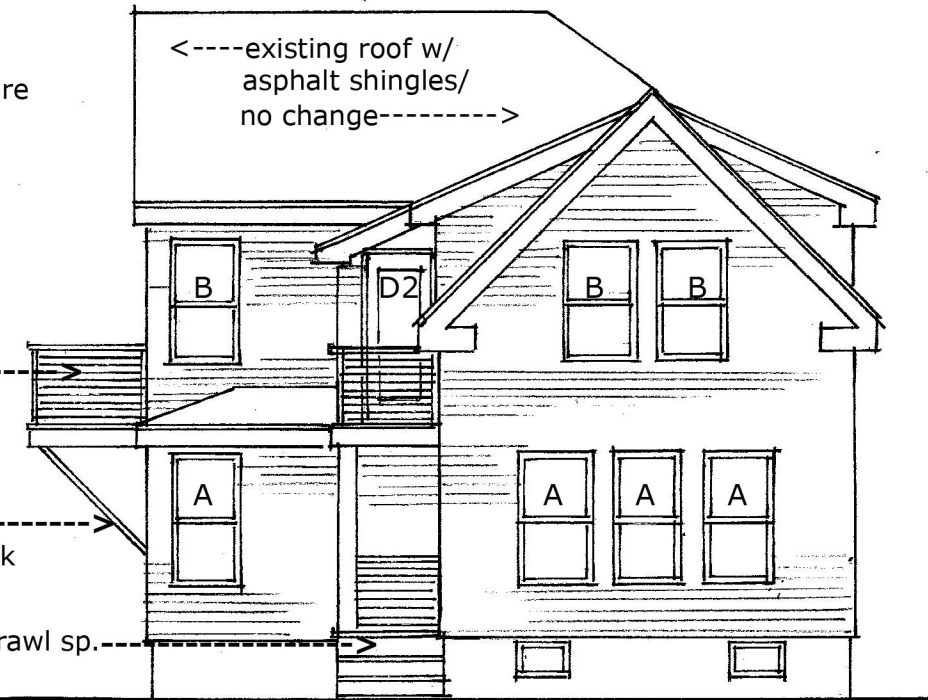

2 Proposed East Elevation
1/8" = 1'-0"

new conc. posts to 4' below grade. see Sheet A4 for post locations

Note: Fences not shown for clarity of showing elevations

new double-glazed windows, typical

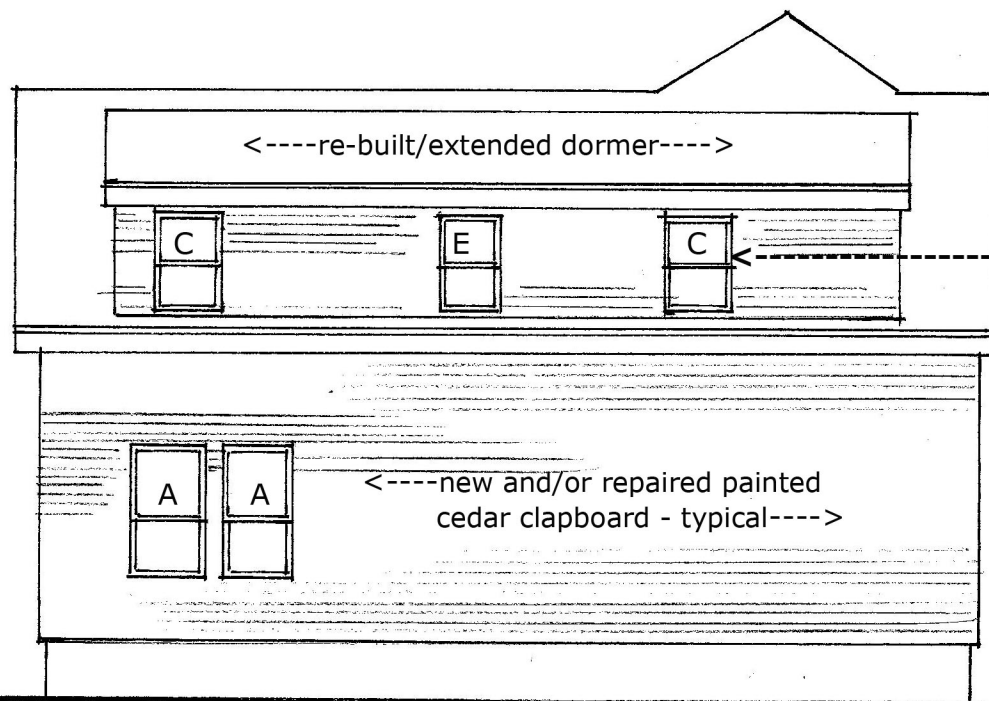
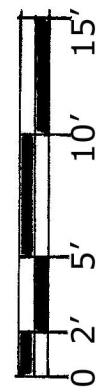

3 Proposed North Elevation
1/8" = 1'-0"

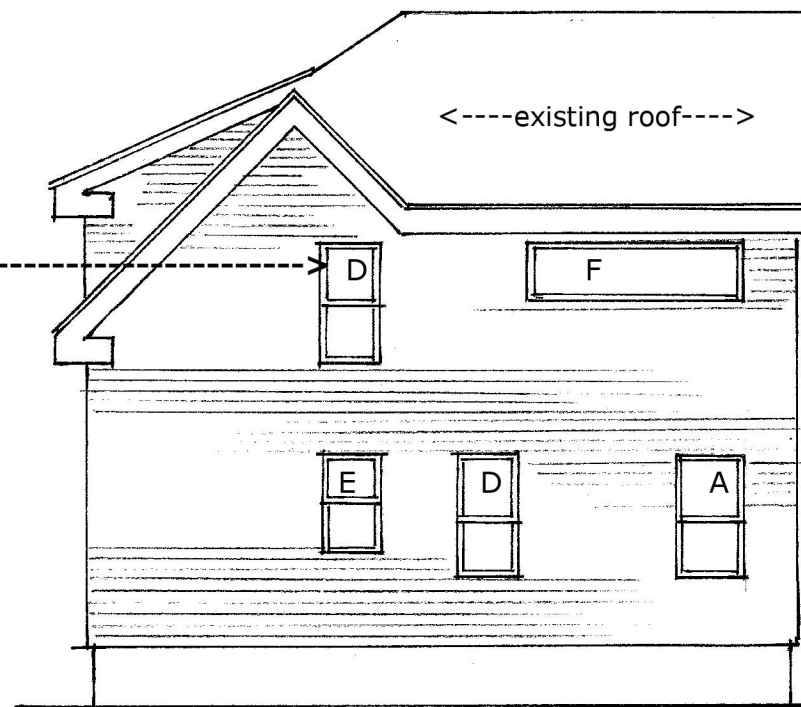

4 Proposed West Elevation
1/8" = 1'-0"

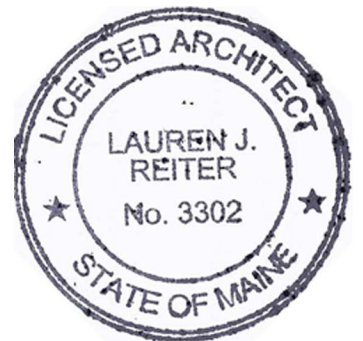

Proposed Renovations
@ 34 Howard St.,
Portland, ME
August 27, 2014

Reiter Architecture & Design
PO Box 275 Brooklin, ME 04616
207-359.2300/laurenjreiter@yahoo.com

PROPOSED
ELEVATIONS
A5