

3 Proposed Second Floor Plan
1/8" = 1'-0"

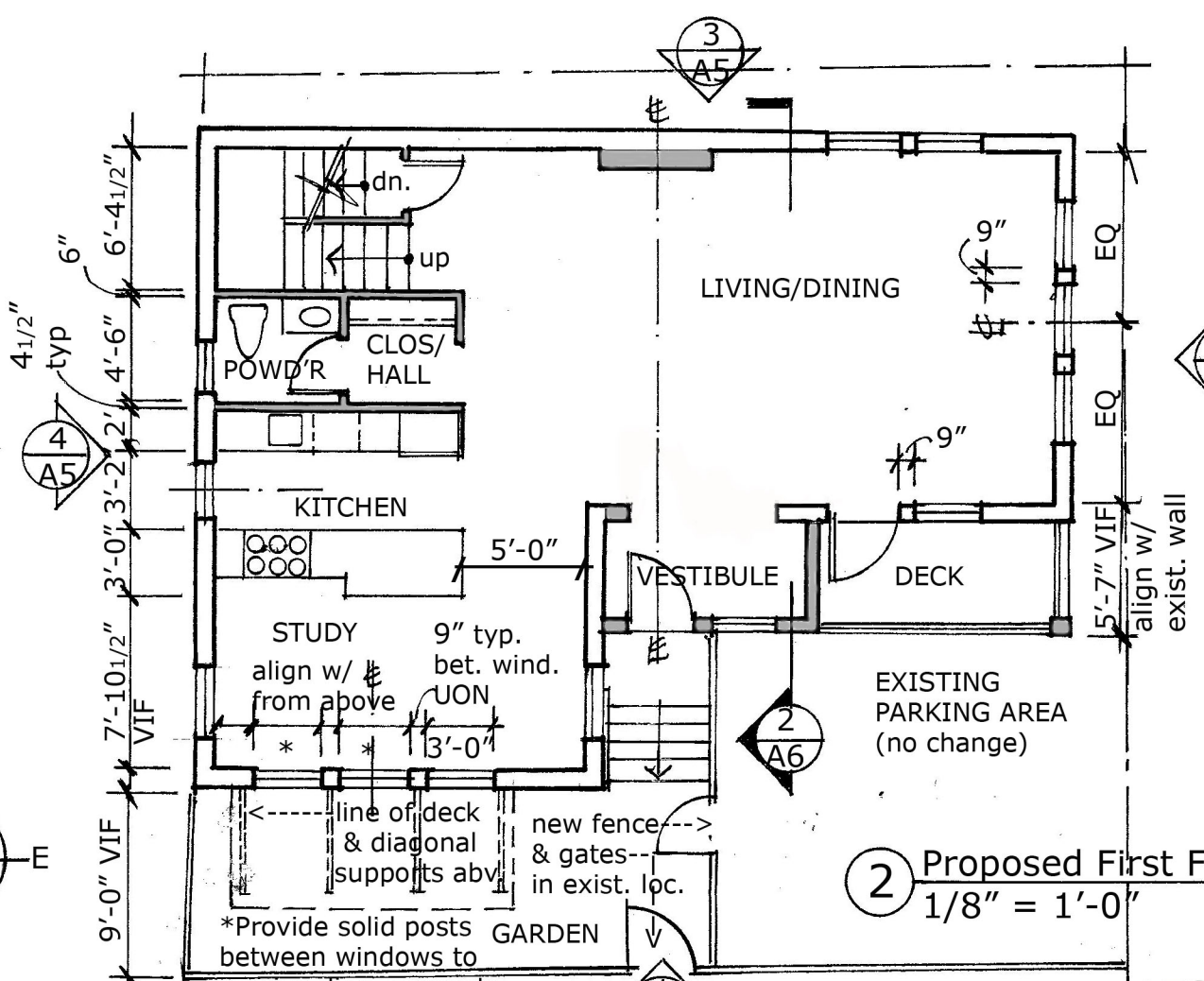

2 Proposed First Floor Plan
1/8" = 1'-0"

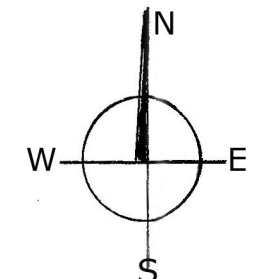

NOTES:

1. All bedrooms have direct egress to decks via 30" or 36" w. x 6'8" h. doors
2. Provide window opening limiting devices @ all 2nd Flr. windows w/ sills at or below 24" above floor.
3. All interior doors to be 2'-6" w. x 6'-8" h. UON.
4. See A5 for window & exterior door schedule.
5. See A7 for stair & terrace details

LEGEND OF SYMBOLS

- Existing walls to remain
- New walls: Int. walls 2x4s @ 16" o.c., 1/2" gyp. ea. side. Use WR gyp. @ bathrms. Exter walls 2x6s @ 24" o.c., fill cavity w/ closed cell spray foam. Exter. sheathing & clapboard

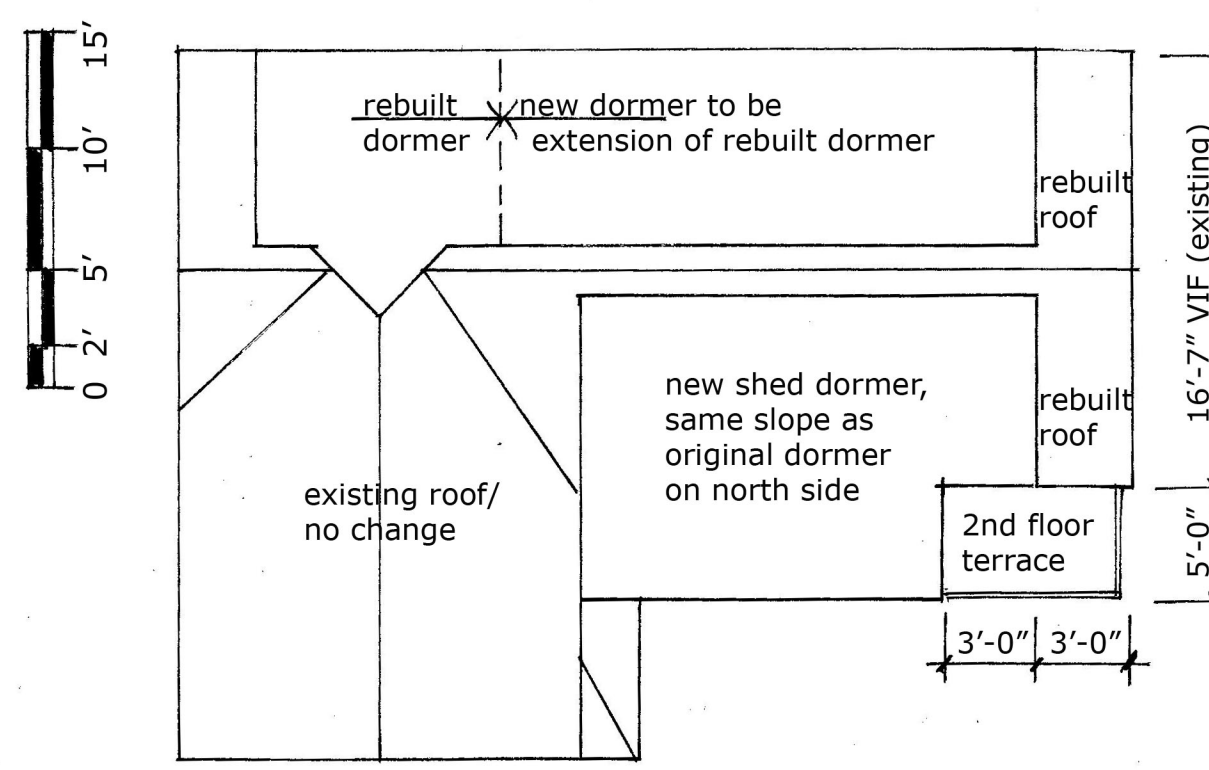

4 Proposed Roof Plan
1/8" = 1'-0"

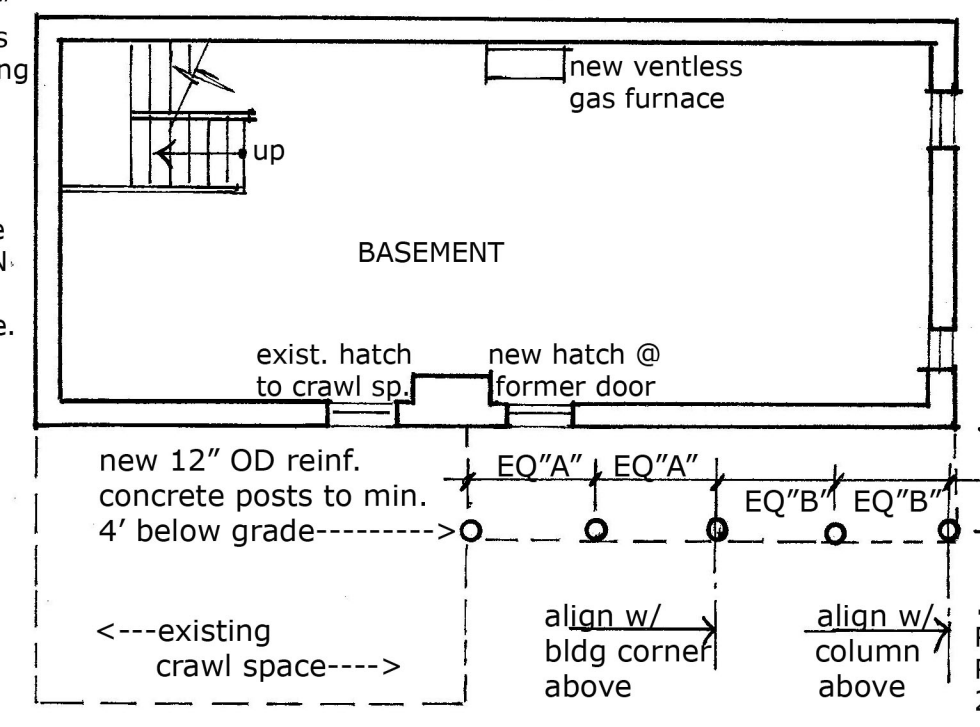

1 Proposed Basement Plan
1/8" = 1'-0"

Proposed Renovations @ 34 Howard St., Portland, ME August 27, 2014

Reiter Architecture & Design
PO Box 275 Brooklin, ME 04616
207-359.2300/laurenjreiter@yahoo.com

**PROPOSED PLANS
A4**