

① Existing South Elevation
1/8" = 1'-0"

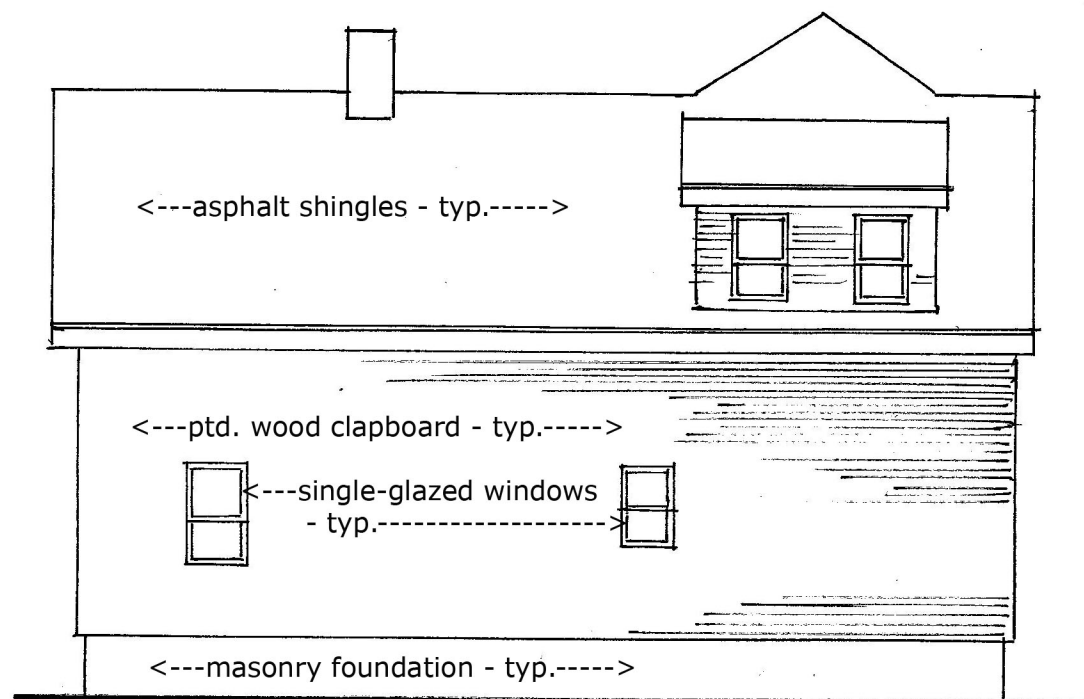

② Existing East Elevation
1/8" = 1'-0"

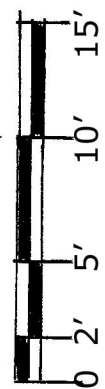

③ Existing North Elevation
1/8" = 1'-0"

Note: fences not shown for clarity in viewing elevations

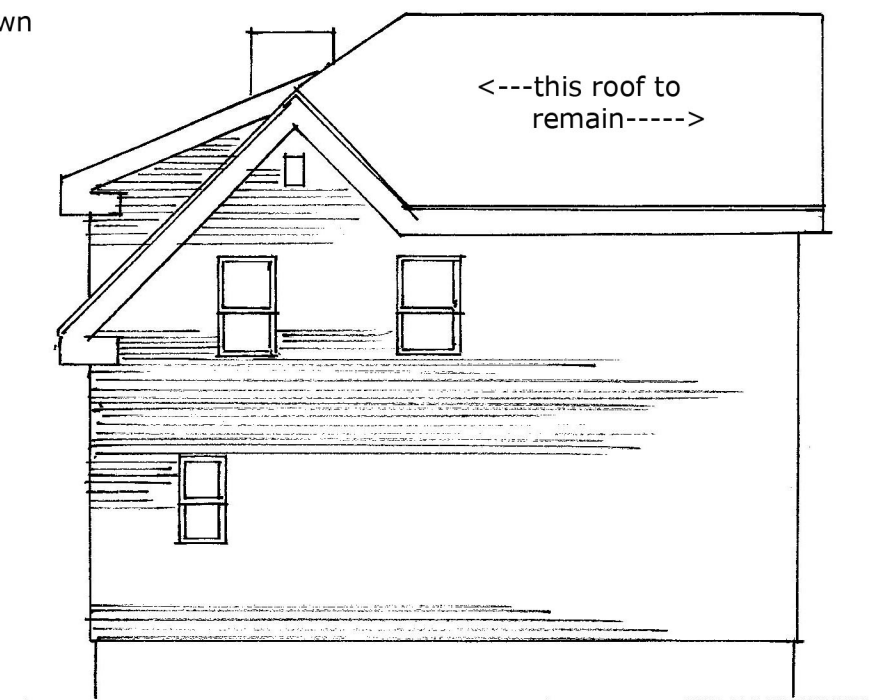

④ Existing West Elevation
1/8" = 1'-0"



Proposed Renovations
@ 34 Howard St.,
Portland, ME
August 27, 2014

Reiter Architecture & Design
PO Box 275 Brooklin, ME 04616
207-359.2300/laurenjreiter@yahoo.com

EXISTING ELEVATIONS
A3