

GENERAL DEMOLITION NOTES

1. Remove all inter. finishes, inter. partitions, stairs, fixtures, appliances, stoops, exterior stairs, fences, & all other items which are in conflict w/ proposed plans.
2. Monitor all removals to ensure no loss of structural integrity at any time. Shore as necessary until new partitions are in place.

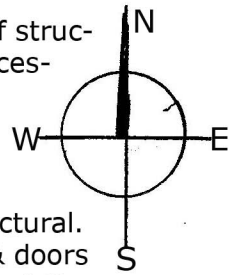

③ Existing Second Floor Plan
1/8" = 1'-0"

3. Notify architect immediately if any item called to be removed appears to be structural.
4. Create new openings for new windows & doors w/ double headers & trimmers, & fill in existing openings not called to be re-used w/ min. 2x4's @ 16" o.c.

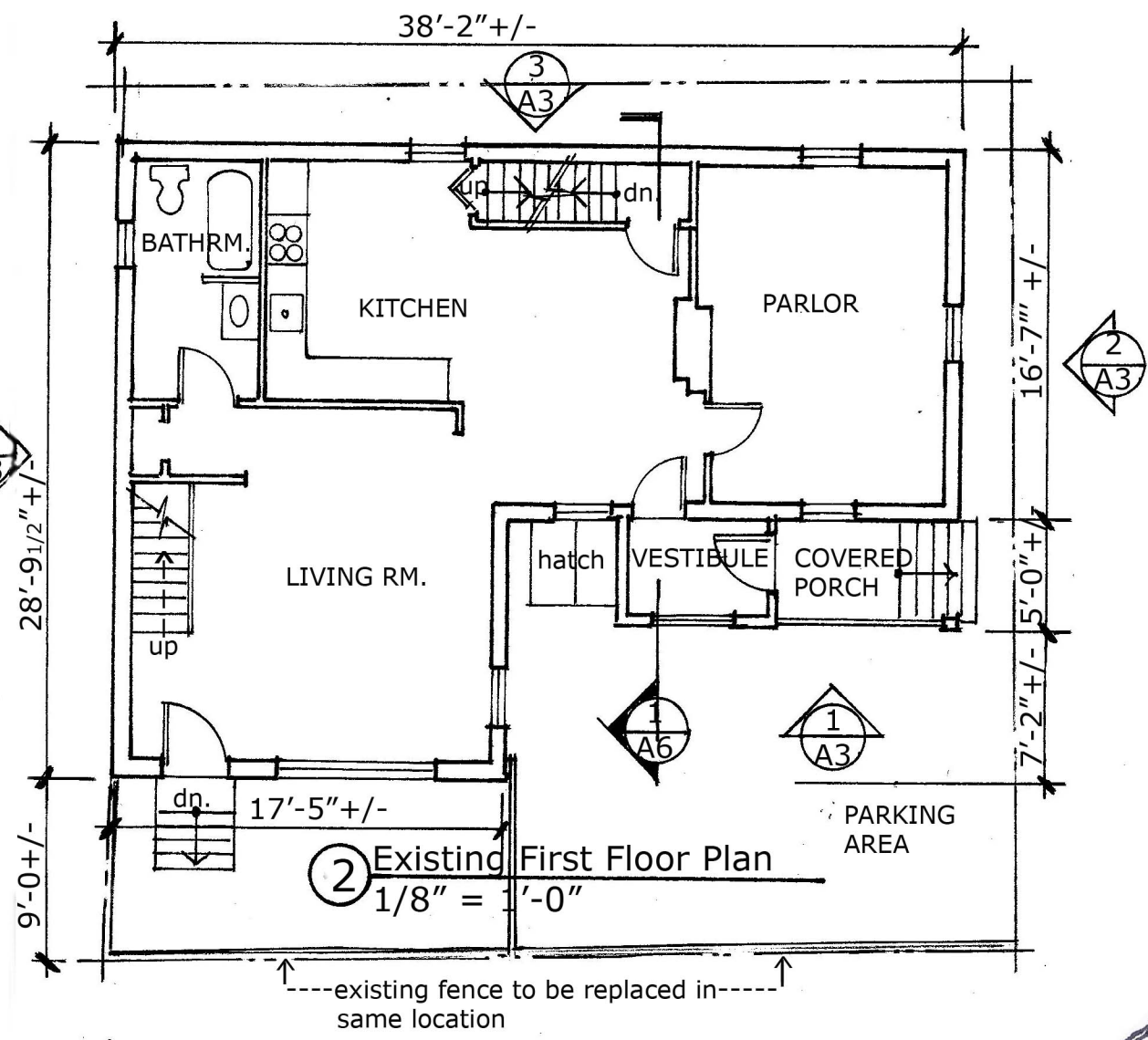

② Existing First Floor Plan
1/8" = 1'-0"

existing fence to be replaced in same location

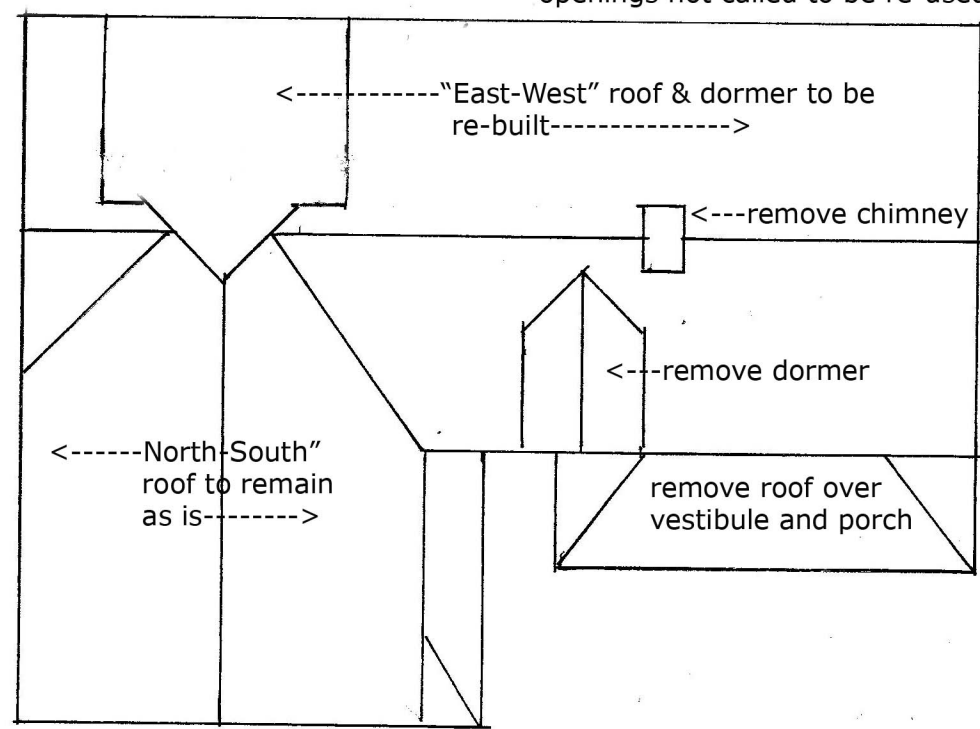

④ Existing Roof Plan
1/8" = 1'-0"

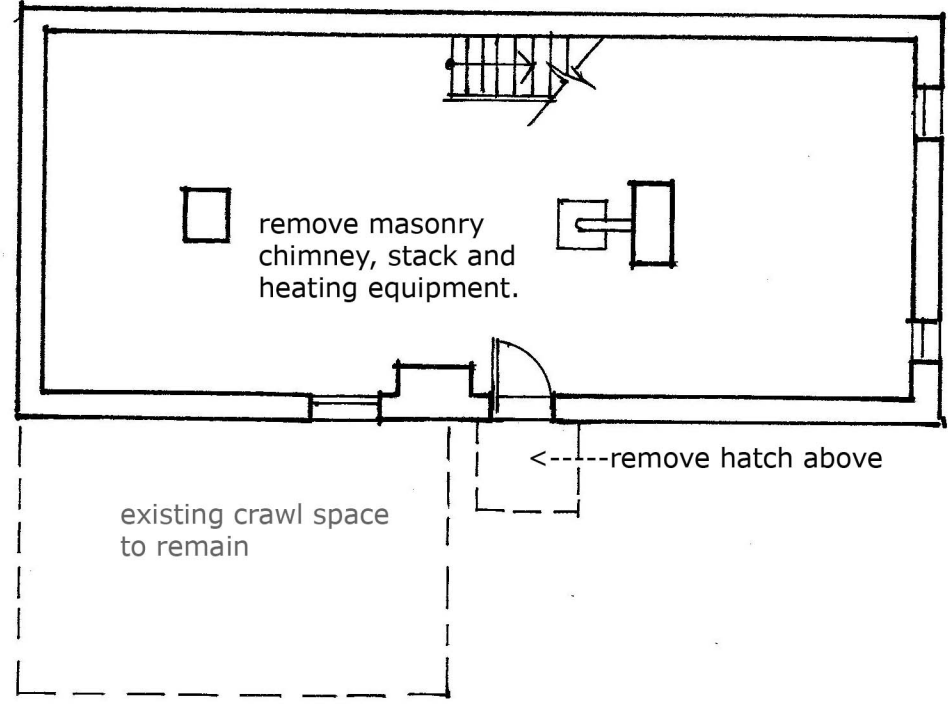

① Existing Basement Plan
1/8" = 1'-0"

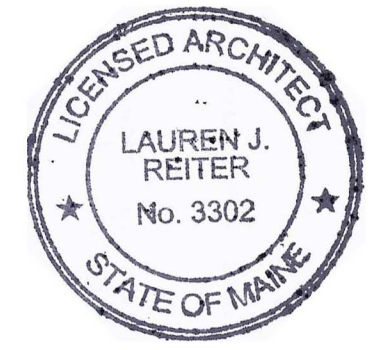

Proposed Renovations
@ 34 Howard St.,
Portland, ME
August 27, 2014

Reiter Architecture & Design
PO Box 275 Brooklin, ME 04616
207-359.2300/laurenjreiter@yahoo.com

EXISTING PLANS
A2