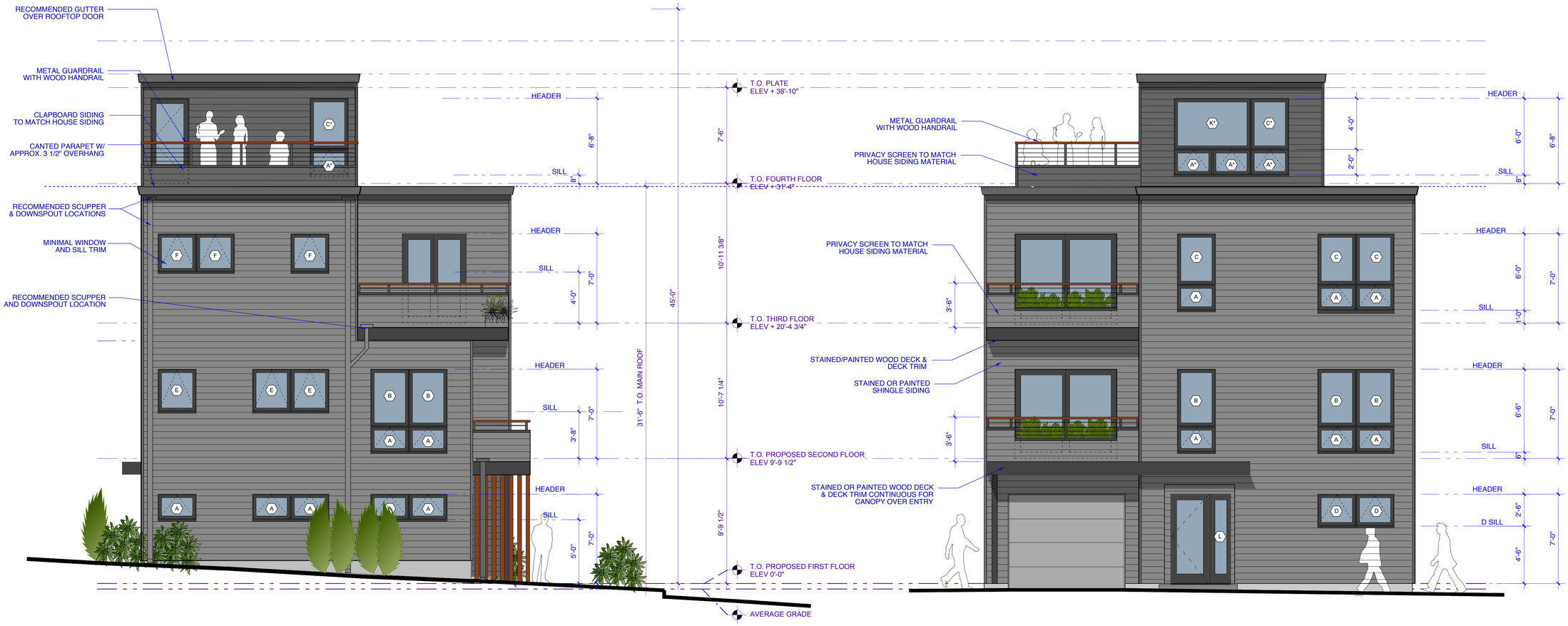

1 **EAST ELEVATION**
SCALE: 1" = 4'-0"

2 **NORTH ELEVATION**
SCALE: 1" = 4'-0"

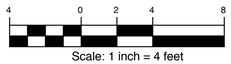

Scale: 1 inch = 4 feet

Copyright 2017 Richard Renner I Architects

RRA
Richard Renner I Architects
Portland, ME 207.773.9699
Sherborn, MA 508.651.2385

Consultants:
Portland Renovations
Robert Van Wert
107 Andersen Street
Portland, Maine 04101
207.775.2267

Structural Engineer
Becker Structural Engineers
75 York Street
Portland, ME 04101
(207) 879-1838

Kennedy Shatzer Residence
Building Elevations
Portland, Maine

Elevations

Drawn by: RRA
Scale: "1/4=1'-0"
Date: 06/15/2017
File Name: Elevations
Project No.
Revised:

Kennedy Shatzer

A2.1