

- NOTES:**
- 1) AT ALL SHEAR WALLS: BLOCKING MUST BE PROVIDED AT EDGE NAILING.
  - 2) AT SHEAR WALL LOCATIONS THAT REQUIRE 2" O.C. NAILING: BLOCKING MUST BE ON THE FLAT AND NAILS ARE REQUIRED TO BE STAGGERED
  - 3) FIELD NAILING AT 12"X16" PATTERN (U.N.O.)
  - 4) H.D. GALV HOLDOWN ANCHORS ARE TO BE CAST-IN TO CONCRETE (REFER TO SCHEDULE).
  - 5) NAILS ARE TO BE 8d COMMON NAILS(U.N.O.)
  - 6) PROVIDE SQUASH BLOCKS AT ALL RIM/END POST CONDITIONS
  - 7) FOR HOLDOWN ANCHOR ROD REQUIREMENTS REFER TO HOLDOWN SCHEDULE (THIS SHEET).

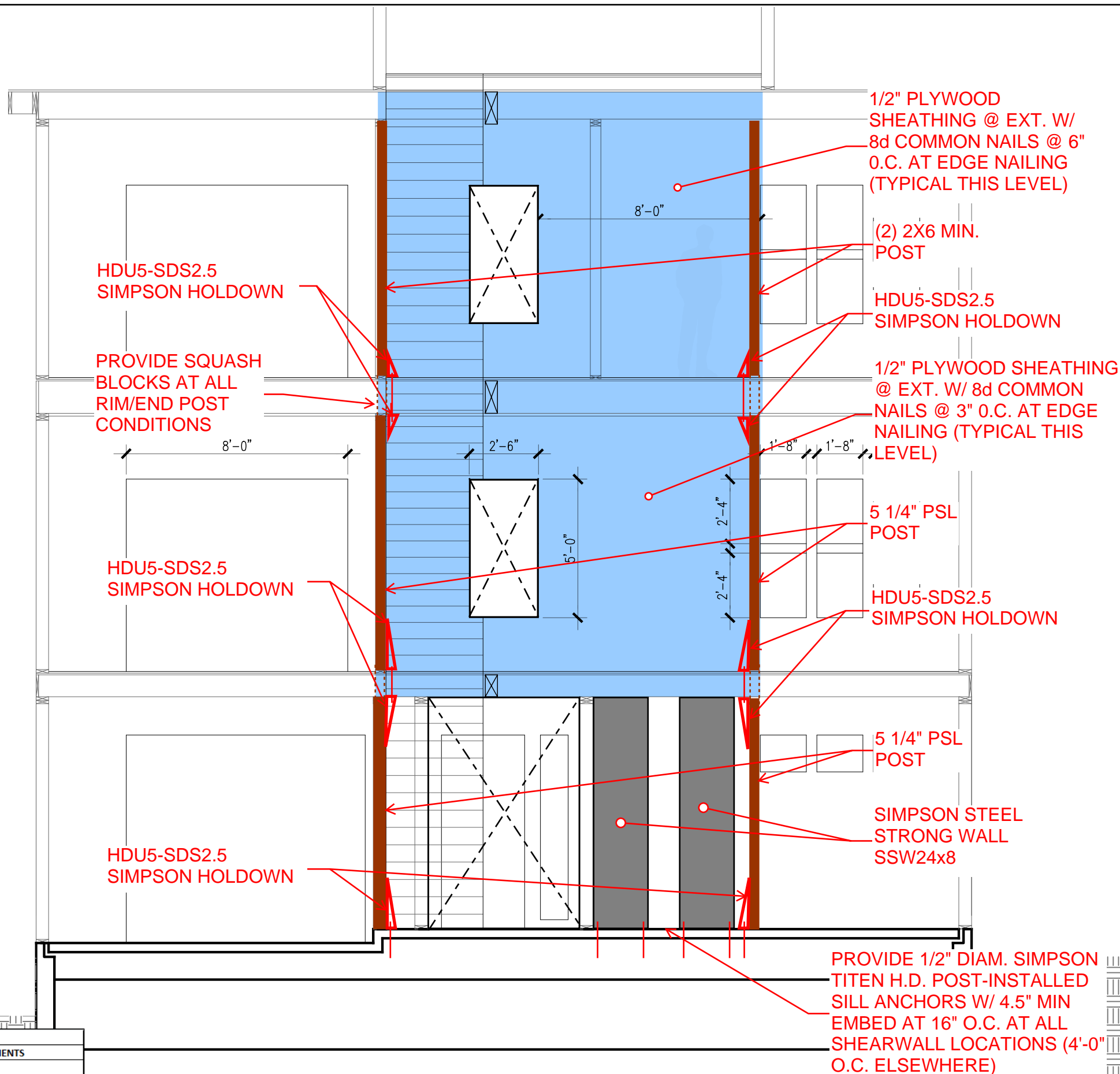

| HOLDOWN SCHEDULE |                 |                      |   |
|------------------|-----------------|----------------------|---|
| MARK             | ROD DIAM. (IN.) | MIN. EMBEDMENT (IN.) | COMMENTS  |
| HDU2-SDS2.5      | 5/8             | N/A                  | -   |
| HDU5-SDS2.5      | 5/8             | 16                   | CAST-IN PLACE. SEE TYP HOLDOWN DETAIL FOR ADDITIONAL INFO |
| HDU8-SDS2.5      | 7/8             | 24                   | CAST-IN PLACE. SEE TYP HOLDOWN DETAIL FOR ADDITIONAL INFO |
| SSW24X8          | 1               | 30                   | CAST-IN PLACE   |

**NORTH ELEVATION SHEARWALL**  
SCALE: 1/4" = 1'-0"

HOWARD ST. RESIDENCE  
PORTLAND, ME

NORTH ELEVATION SHEARWALL

DATE: 07/11/2017  
SHEET: S2.2