

- NOTES:**
- 1) AT ALL SHEAR WALLS: BLOCKING MUST BE PROVIDED AT EDGE NAILING.
 - 2) AT SHEAR WALL LOCATIONS THAT REQUIRE 2" O.C. NAILING BLOCKING MUST BE ON THE FLAT AND NAILS MUST BE STAGGERED
 - 3) FIELD NAILING AT 12"X16" PATTERN (U.N.O.)
 - 4) NAILS ARE TO BE 0.113" Ø BOX NAILS(U.N.O.)

NO HOLDOWNS REQ'D ON THIS ELEVATION

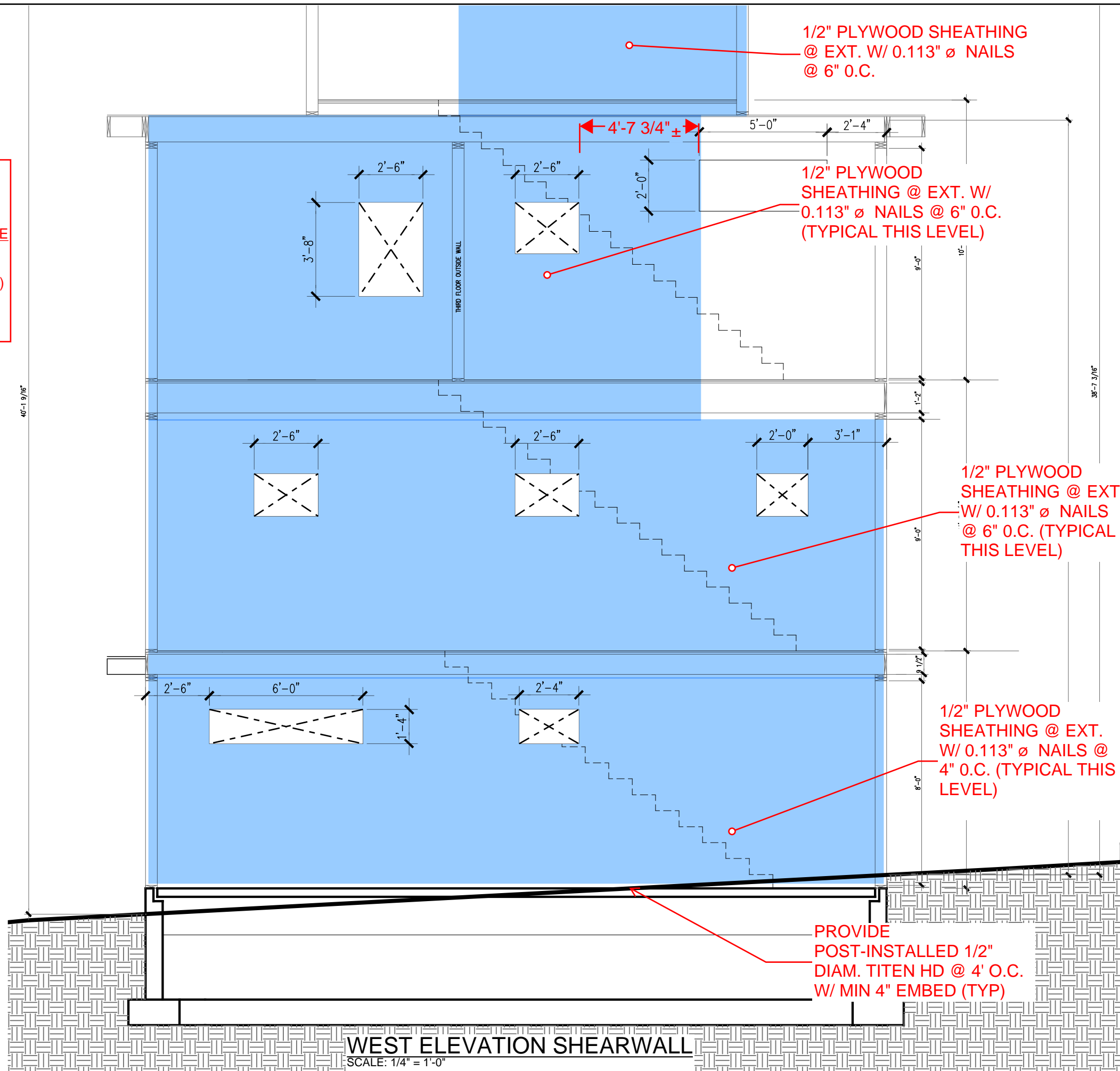

1/2" PLYWOOD SHEATHING @ EXT. W/ 0.113" Ø NAILS @ 6" O.C.

1/2" PLYWOOD SHEATHING @ EXT. W/ 0.113" Ø NAILS @ 6" O.C. (TYPICAL THIS LEVEL)

1/2" PLYWOOD SHEATHING @ EXT. W/ 0.113" Ø NAILS @ 6" O.C. (TYPICAL THIS LEVEL)

1/2" PLYWOOD SHEATHING @ EXT. W/ 0.113" Ø NAILS @ 4" O.C. (TYPICAL THIS LEVEL)

PROVIDE POST-INSTALLED 1/2" DIAM. TITEN HD @ 4' O.C. W/ MIN 4" EMBED (TYP)

WEST ELEVATION SHEARWALL
SCALE: 1/4" = 1'-0"

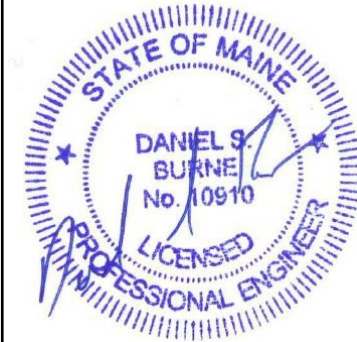

HOWARD ST. RESIDENCE
PORTLAND, ME

WEST ELEVATION SHEARWALL

DATE: 12/20/2016

SHEET: S2.5