

- NOTES:**
- 1) AT ALL SHEAR WALLS: BLOCKING MUST BE PROVIDED AT EDGE NAILING.
 - 2) AT SHEAR WALL LOCATIONS THAT REQUIRE 2" O.C. NAILING: BLOCKING MUST BE ON THE FLAT AND NAILS ARE REQUIRED TO BE STAGGERED
 - 3) FIELD NAILING AT 12"X16" PATTERN (U.N.O.)
 - 4) H.D. GALV HOLDOWN ANCHORS ARE TO BE CAST-IN TO CONCRETE.
 - 5) NAILS ARE TO BE 0.113" Ø BOX NAILS(U.N.O.)
 - 6) PROVIDE SQUASH BLOCKS AT ALL RIM/END POST CONDITIONS
 - 7) FOR HOLDOWN ANCHOR ROD REQUIREMENTS REFER TO HOLDOWN SCHEDULE (THIS SHEET).

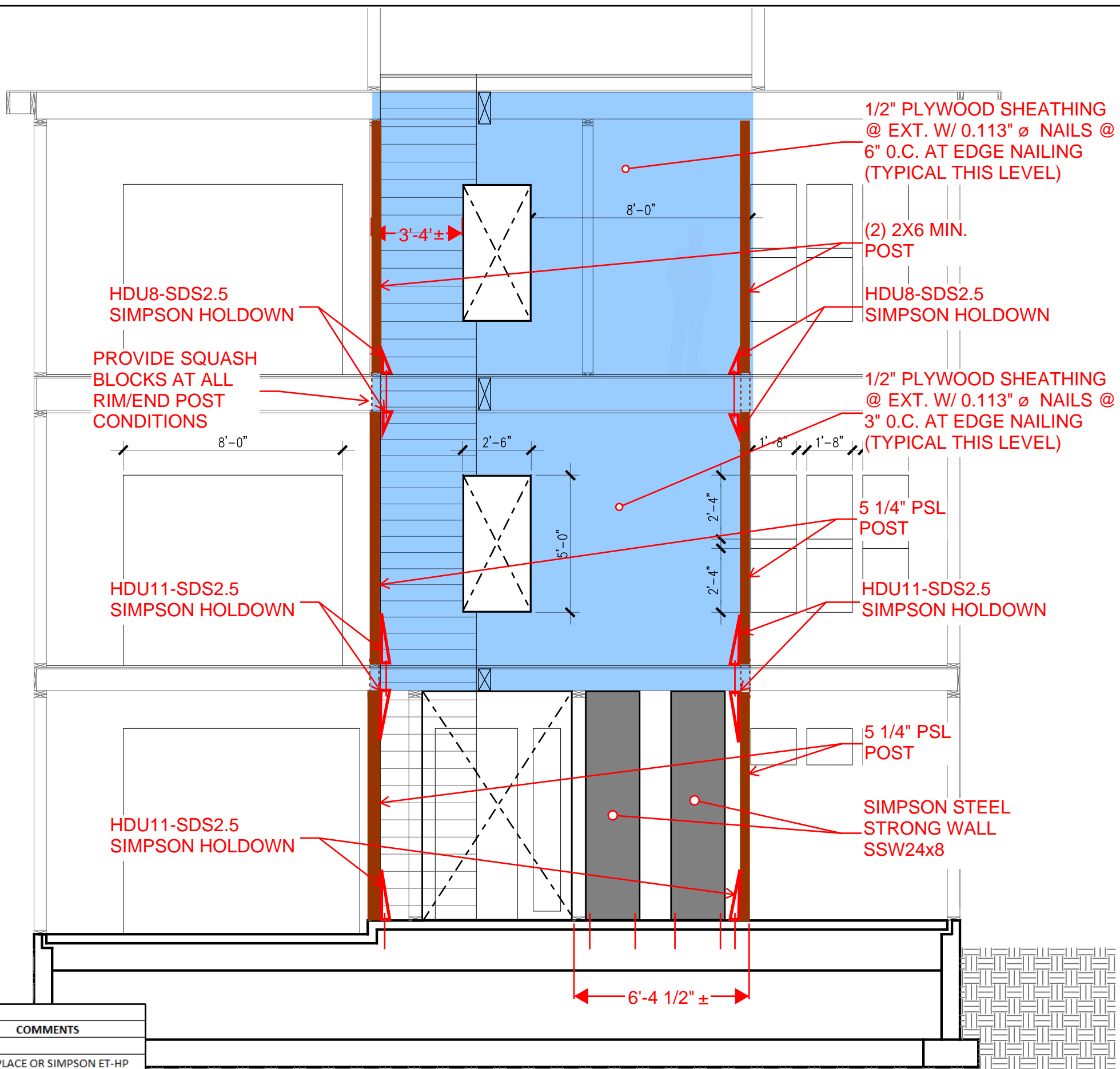

HOLDOWN SCHEDULE			
MARK	ROD DIAM. (IN.)	MIN. EMBEDMENT (IN.)	COMMENTS
HDU4-SDS2.5	5/8	N/A	-
HDU8-SDS2.5	7/8	16	CAST-IN PLACE OR SIMPSON ET-HP EPOXY (GC OPTION)
HDU11-SDS2.5	1	16	CAST-IN PLACE OR SIMPSON ET-HP EPOXY (GC OPTION)
SSW24X8	1	30	CAST-IN PLACE ONLY

NORTH ELEVATION SHEARWALL
SCALE: 1/4" = 1'-0"

HOWARD ST. RESIDENCE
PORTLAND, ME

NORTH ELEVATION SHEARWALL

DATE: 12/20/2016
SHEET: **S2.2**