

**NOTES:**

- 1) PROVIDE PLYWOOD OR LSL WEB BLOCKING ON EACH SIDE OF JOIST WEB AT ALL INTERIOR BEARING WALL LOCATIONS
- 2) REFER TO HANGER SCHEDULE ON SHEET S0.0.
- 3) HX - REFER TO HEADER SCHEDULE ON SHEET S0.0T.
- 4) PROVIDE 1 1/8" LVL RIM BOARD AT EXTERIOR WALLS (TYPICAL)
- 5) ALL LVL CARRYING BEAMS ARE REQUIRED TO BEAR DIRECTLY ON COLUMNS. BEAMS ARE NOT TO BEAR ON TOP PLATES

NOTE: 2ND FLOOR PLAN SHOWN W/ 1ST FLOOR PLAN UNDERLAID

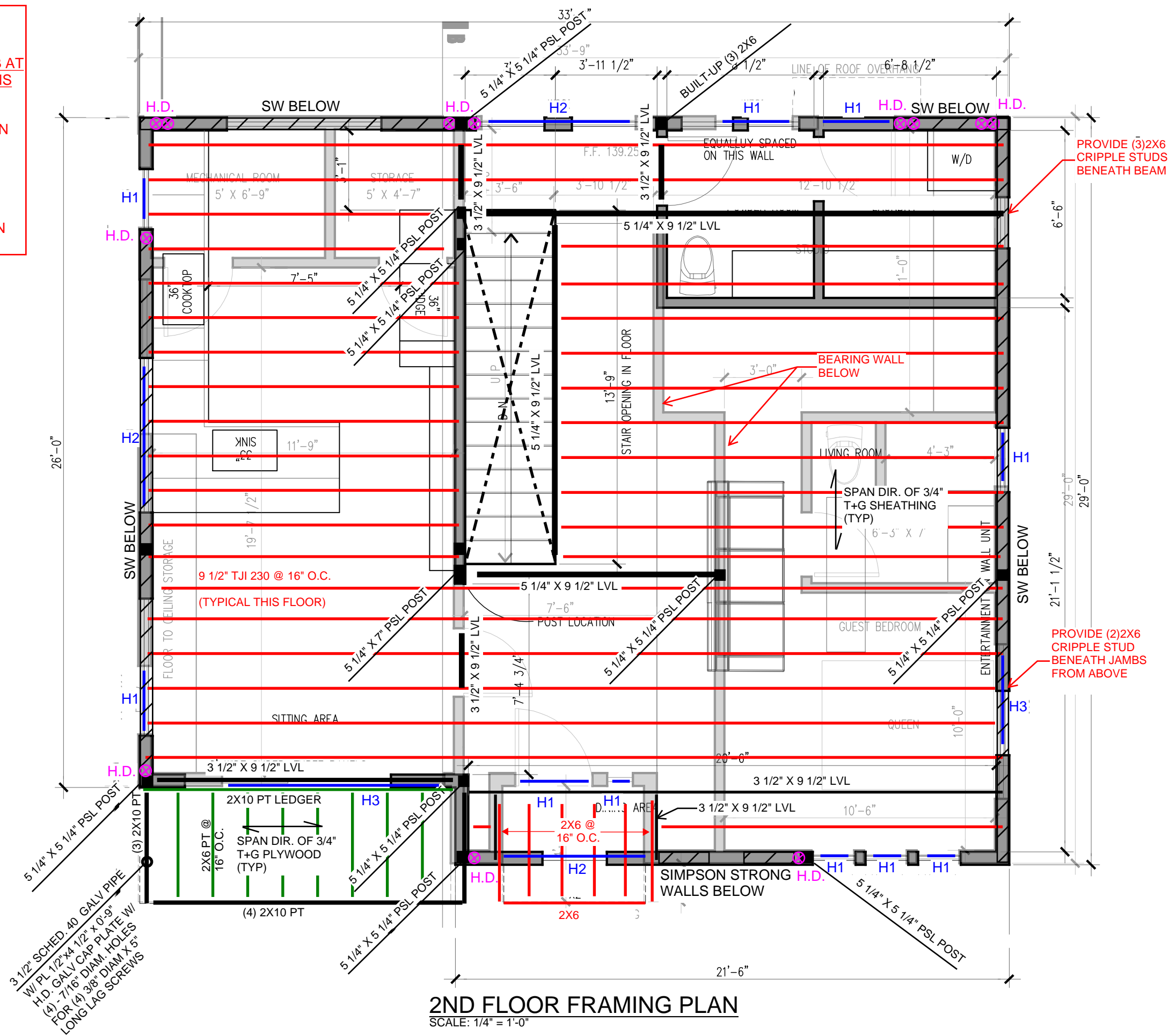

**2ND FLOOR FRAMING PLAN**  
SCALE: 1/4" = 1'-0"



**HOWARD ST. RESIDENCE**  
PORTLAND, ME

**2ND FLOOR FRAMING PLAN**

DATE:	12/20/2016
SHEET:	S1.2