

Renovations to
 49 Merrill
 Street

Portland, Maine

MATERIALS SCHEDULE

- A Cast in Place Concrete
- A1 Concrete Slab on Grade
- A2 Concrete Masonry Units
- A3 Brick
- A4 Field Stone
- A5 Cut Granite
- B Wood Construction
- B1 Plywood
- B2 Wood Siding
- B3 Wood Trim, Painted
- B4 Exterior Wood Trim
- B5 Douglas Fir Brackets, Painted
- B6 Fir Siding
- B7 6" x 6" Douglas Fir Column, Pa
- B8 Wood Siding, Paint
- C Red Cedar Sheetrock, Paint
- C1 Fiberglass Screen
- D Cellulose Insulation
- D1 Rigid Insulation
- D2 Vaporproofing
- D3 Vaporproof Underlayment
- E Fiberglass Roof Shingles
- E1 Copper Roof Edge
- E2 Copper Flashing
- E3 Ridge Vent
- F Vapor Barrier
- F1 Air Infiltration Barrier
- F2 Felt Underlayment
- G Aluminum Clad Wood Window
- H Metal Door
- H1 Wood Door
- J Gypsum Board
- J1 The Backer Board
- J2 Fire Retardant Gypsum Board
- K Wood Strip Flooring
- K1 Ceramic Tile
- K2 Wood Stairs
- K3 Porcelain Tile
- K4 Exterior Wood Siding
- L Wall to Wall Carpet
- L1 Stone Counter-top
- M Aluminum Louver, Painted
- M1 Corrugated PVC Soffit vent
- N Painted Finish
- N1 Stain and Clear Finish
- O Crushed Stone
- O1 Compacted Fill
- OE Foundation Drain
- P Blue Stone Paving
- Q Sealant
- R Bituminous Asphalt Paving
- S Cedar Handrail, Painted
- S1 Cedar Railing, Painted

Revision

Issue PROGRESS SET

Title Existing Building Elevations

Scale
 Drawn By
 Checked By
 Approved By
 Project No 2009

DWG NO EC2.1

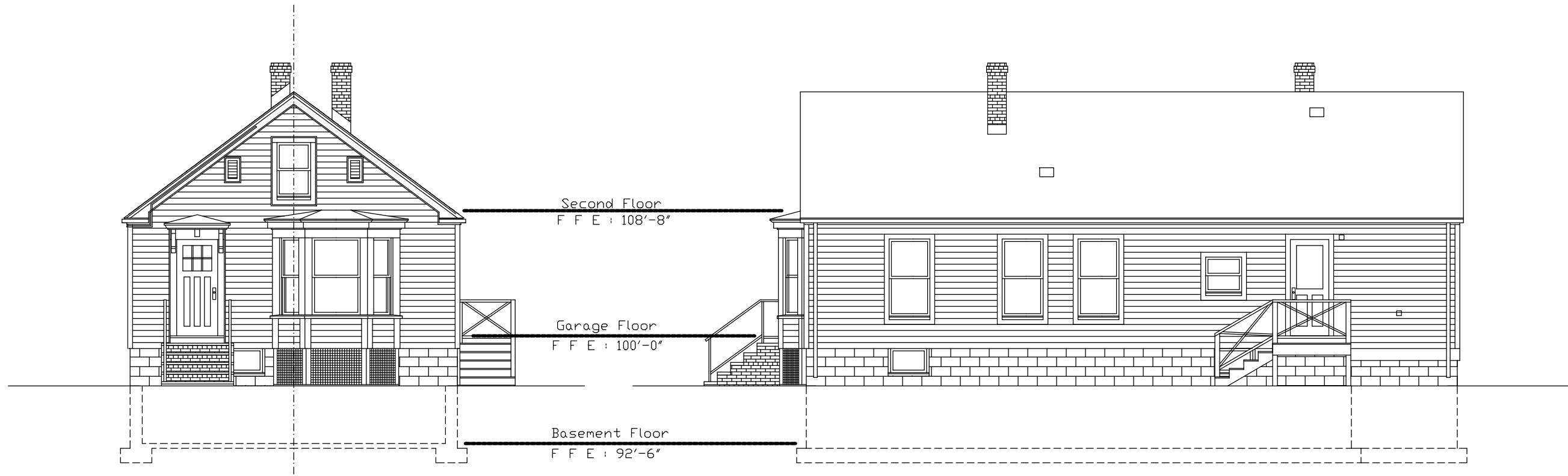

EXISTING SOUTH ELEVATION

EXISTING EAST ELEVATION

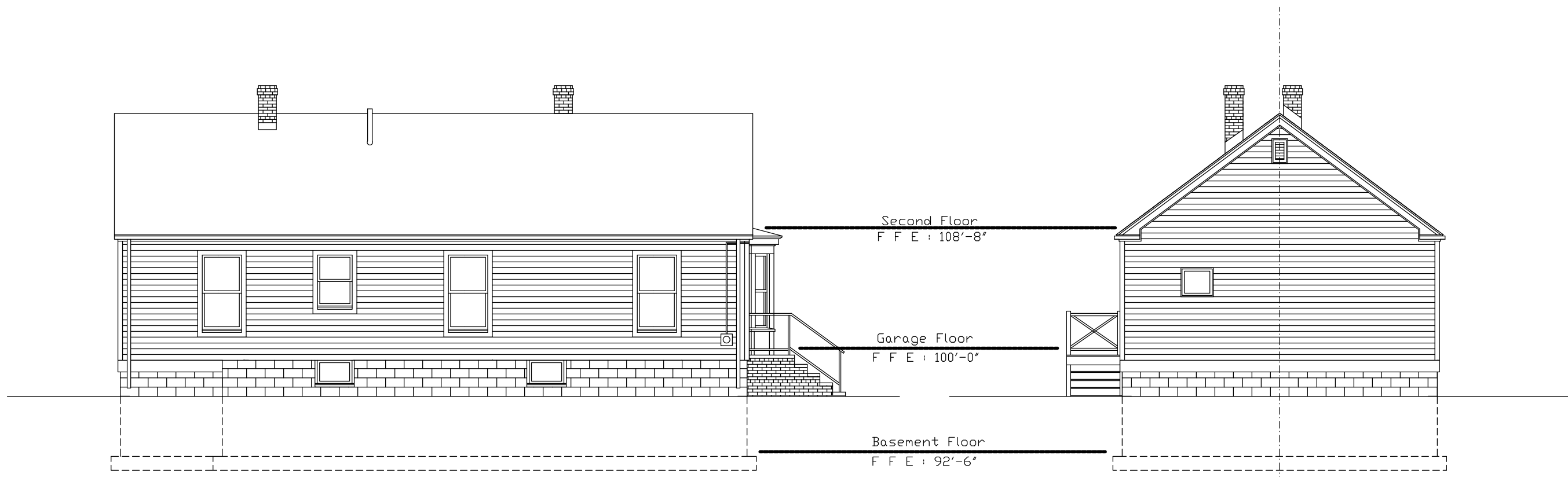

EXISTING WEST ELEVATION

EXISTING NORTH ELEVATION