

Renovations to
 49 Merrill
 Street

Portland, Maine

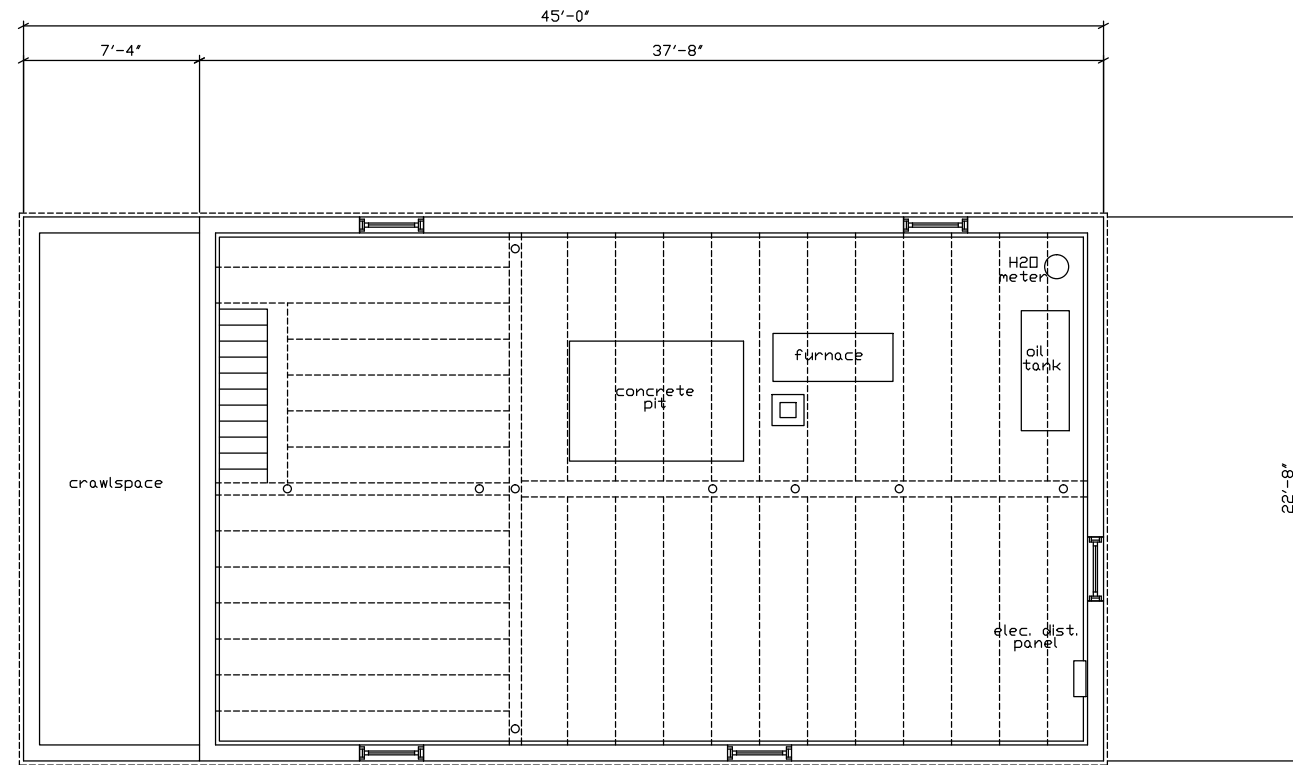

EXISTING BASEMENT PLAN

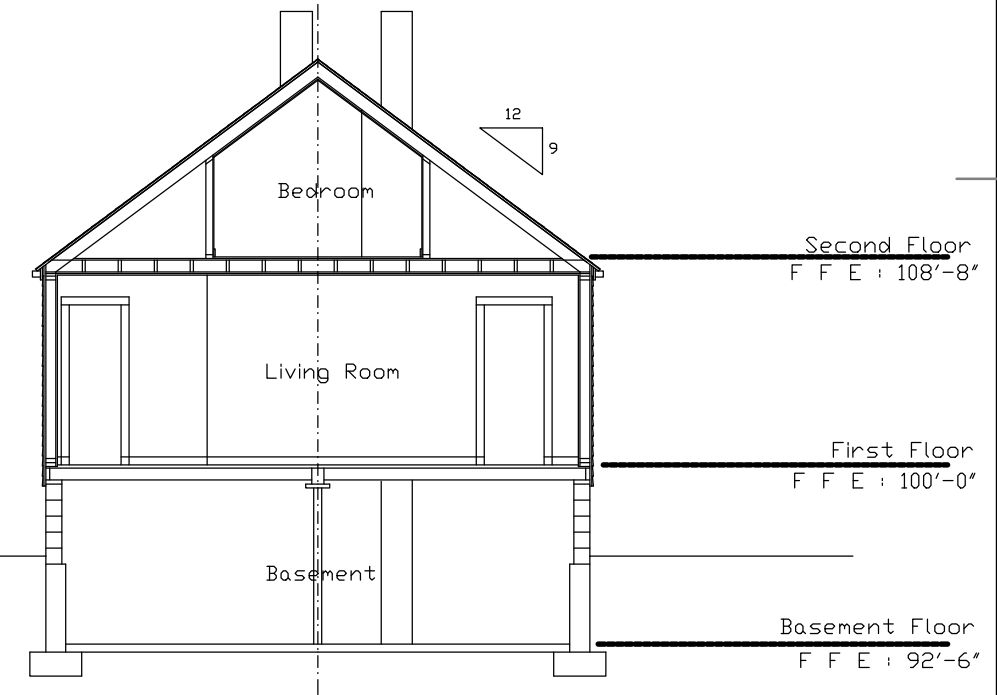
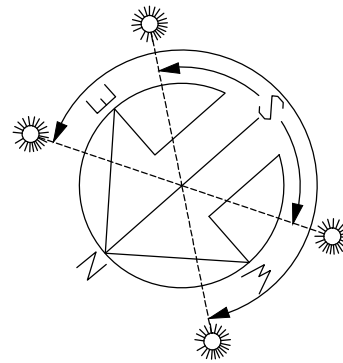

EXISTING BUILDING SECTION

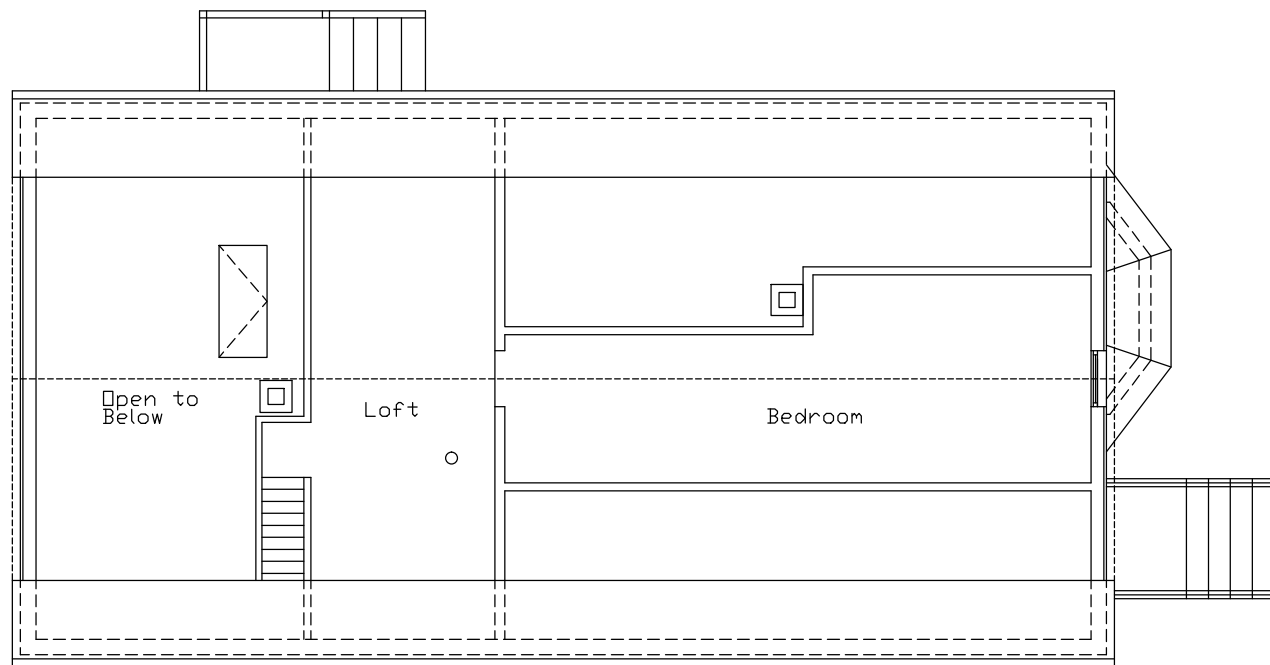

EXISTING SECOND FLOOR PLAN

MATERIALS SCHEDULE

- A Cast in Place Concrete
- A1 Concrete Slab on Grade
- A2 Concrete Masonry Units
- A3 Brick
- A4 Field Stone
- A5 Cut Granite
- B Wood Construction
- B1 Plywood
- B2 Wood Siding
- B3 Wood Trim, Painted
- B4 Interior Wood Trim
- B5 Douglas Fir Brackets, Painted
- B6 Fir Plywood
- B7 6" x 6" Douglas Fir Column, Pa
- B8 Wood Barrier, Paint
- C Red Cedar Sheetrock, Paint
- C1 Fiberglass Screen
- C2 Cellulose Insulation
- D Rigid Insulation
- D1 Rigid Insulation
- D2 Rigid Insulation
- D3 Waterproof Underlayment
- E Fiberglass Roof Shingles
- E1 Copper Roof Edge
- E2 Copper Flashing
- E3 Ridge Vent
- F Vapor Barrier
- F1 Air Infiltration Barrier
- F2 Felt Underlayment
- G Aluminum Clad Wood Window
- H Metal Door
- H1 Wood Door
- J Gypsum Board
- J1 The Backer Board
- J2 Fire Retardant Gypsum Board
- K Wood Strip Flooring
- K1 Ceramic Tile
- K2 Wood Stairs
- K3 Porcelain Tile
- K4 Exterior Wood Siding
- L Wall to Wall Carpet
- L1 Stone Counter-top
- M Aluminum Louver, Painted
- M1 Corrugated PVC Soffit vent
- M2 Painted Finish
- M3 Stain and Clear Finish
- N Crushed Stone
- N1 Compacted Fill
- N2 Foundation Drain
- P Blue Stone Paving
- P1 Sealant
- R Bituminous Asphalt Paving
- S Cedar Handrail, Painted
- S1 Cedar Railing, Painted

Existing Floor Area Calculation:

Existing Basement Plan-	854	s.f.
Existing First Floor Plan-	1,125	s.f.
Existing Second Floor Plan-	349	s.f.
Total Floor Plan Area-	2,328	s.f.

Revision

Issue PROGRESS SET

Title Existing Building Plans, Sections

Date: / / 2010
 Drawn By
 Checked By
 Approved By
 Project No 2010

DWG NO EC1.2