

COPYRIGHT: Reuse or reproduction of the contents of this document is not permitted without written permission of Bild Architecture LLC

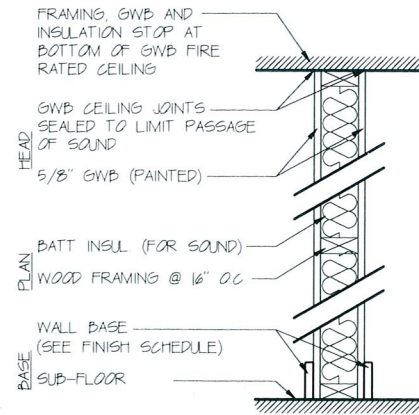

**A2** 2X2 WOOD FRAMING ACOUSTICAL WALL  
(2X4 ON SIDE MAY ALSO BE USED)

2 3/4" ACTUAL WALL THICKNESS

**A4** 2X4 WOOD FRAMING ACOUSTICAL WALL

4 3/4" ACTUAL WALL THICKNESS

**AX** SEE PLAN FOR TOTAL WALL THICKNESS

X ACTUAL WALL THICKNESS

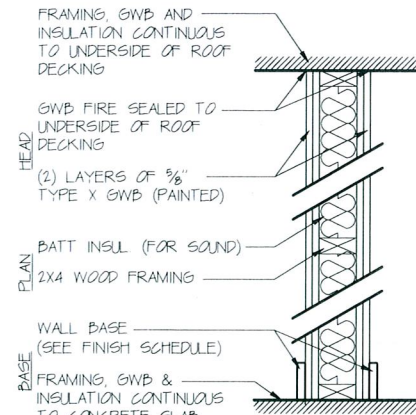

**2H** 2X4 WOOD FRAMING FIRE WALL  
2 HOUR RATED UL-UB21 ASSEMBLY

6" ACTUAL WALL THICKNESS

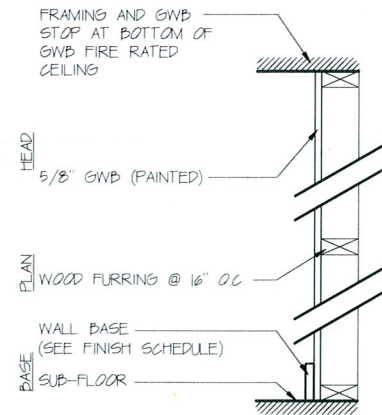

**F1** 1X WOOD FURRING WALL (1/8" RESILIENT METAL CHANNEL MAY BE USED)

1 1/2" ACTUAL WALL THICKNESS

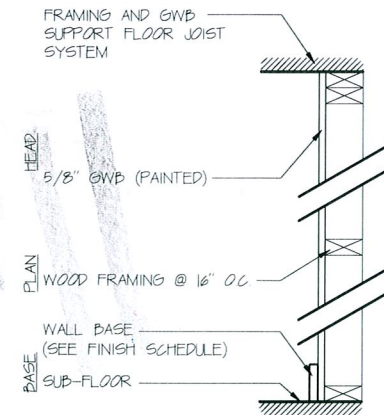

**S4** 2X4 STRUCTURAL WOOD WALL

4 1/8" ACTUAL WALL THICKNESS

**WALL TYPES**

WALL TYPE NOTES:  
1 SEE BUILDING SECTIONS AND DETAILS FOR EXTERIOR WALLS

**FIRE ALARM LEGEND**

- FACP** - Fire alarm panel
- S** - Smoke
- F** - Pull
- FS** - Horn Strobe
- S** - Strobe
- T** - Tamper
- FS** - Flow

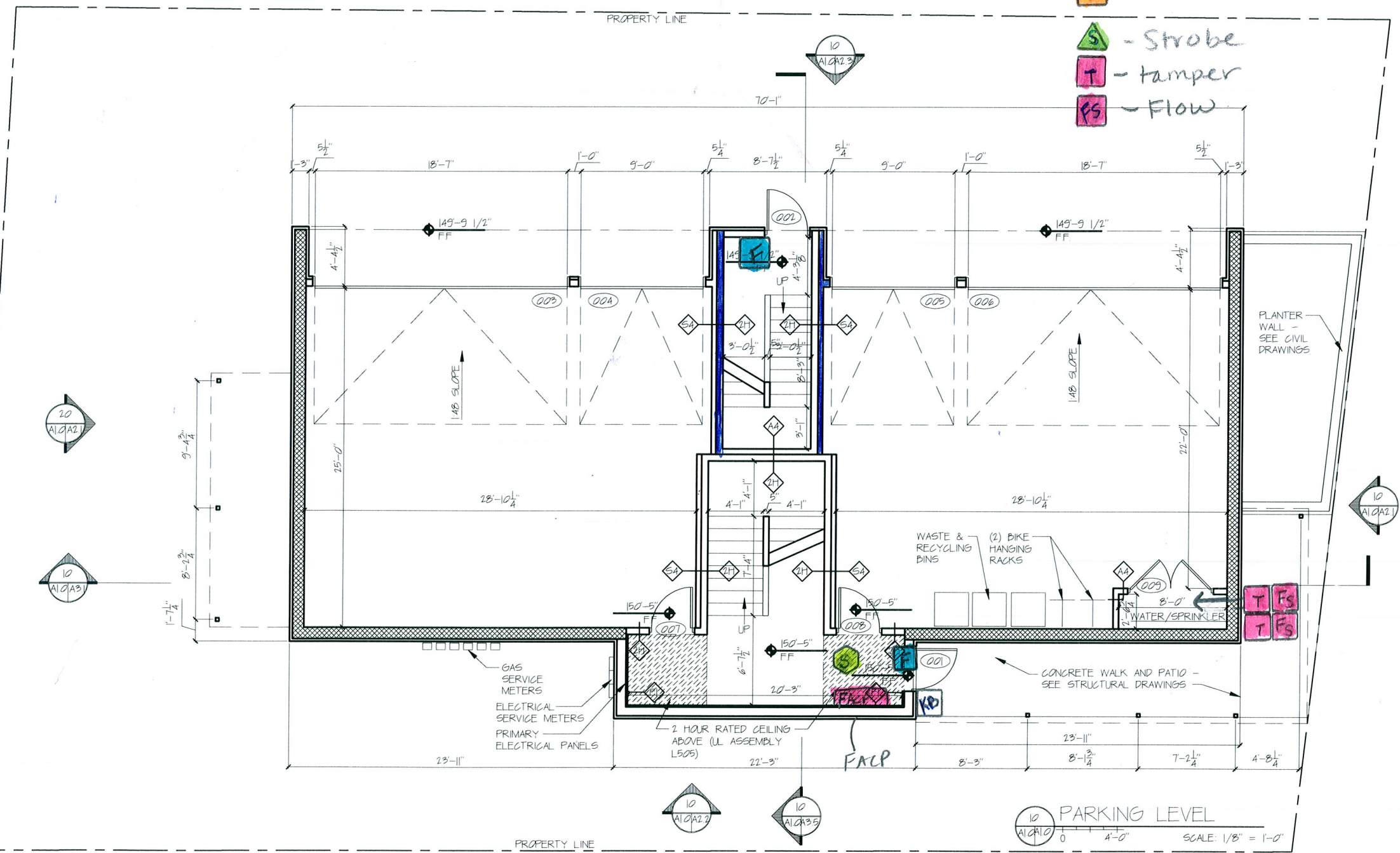

**Bild Architecture**  
PO Box 8235  
Portland, ME  
04104  
207.408.0168  
evan@bildarchitecture.com

**bild**  
ARCHITECTURE

PROJECT NO. **13012**  
PROJECT NAME **THE MARQUIS LOFTS**  
**PORTLAND, ME**

ISSUE DATE **2/12/14**  
DRAWN BY **EAC**  
SHEET TITLE **PLAN - PARKING**

COORDINATION SET (NOT FOR CONSTRUCTION)

REVISIONS  
1: -  
2: -  
3: -  
4: -  
5: -

SCALE: 1/8" = 1'-0"

**A**

**1.0**