

COPYRIGHT: Reuse or reproduction of the contents of this document is not permitted without written permission of Bild Architecture LLC

MAX WALL OPENING					
ELEVATION	SEPARATION DISTANCE	NFPA SPRINKLERED	PROTECTED OPENINGS	ALLOWABLE AREA	% OF WALL OPENING
SOUTH WEST -1ST	5' TO 10'	NO	NO	10%	5.38%
SOUTH WEST -2ND	5' TO 10'	NO	NO	10%	9.45%
SOUTH WEST -3RD	5' TO 10'	NO	NO	10%	9.45%
SOUTH WEST - 4TH	15' TO 20'	NO	NO	25%	13%
NORTH EAST - 1ST	5' TO 10'	NO	NO	10%	5.38%
NORTH EAST - 2ND	5' TO 10'	NO	NO	10%	9.45%
NORTH EAST - 3RD	5' TO 10'	NO	NO	10%	9.45%
NORTH EAST - 4TH	5' TO 10'	NO	NO	10%	4%
SOUTH EAST	30' OR GREATER	NO	NO	N/A	-
NORTH WEST	30' OR GREATER	NO	NO	N/A	-

GENERAL NOTES:

- A. GLAZING IN ALL DOORS IS REQUIRED TO BE SAFETY GLAZING
- B. FINAL FINISHES TO BE SELECTED BY OWNER.
- C. ---
- D. ---

KEYNOTES:

- 1. LP SMART SIDING - SMOOTH FINISH - CLAPBOARD - 11.84 WIDTH - COLOR 1
- 2. LP SMART SIDING - SMOOTH FINISH - CLAPBOARD - 11.84 WIDTH - COLOR 2
- 3. FABRICATED METAL GUARD SYSTEM - WEDGE LOCK 3000 BY DECK-RAIL OR SIMILAR
- 4. -
- 5. HANDRAIL W/ 42" HISS HSS GUARDRAIL W/ HORIZONTAL STEEL RODS @ 3 1/2" O.C.
- 6. -
- 7. -
- 8. GALVANIZED FINISHED BREAK METAL COPING
- 9. FABRICATED METAL AWNING WITH METAL ROD SUPPORTS
- 10. EXTERIOR STAIR
- 11. BREAK METAL WINDOW TRIM DETAIL
- 12. LINE OF ROOF BEYOND
- 13. LINE REPRESENTS BASEMENT BELOW GRADE
- 14. SCUPPER AND DOWNSPOUT -SEE DETAIL 10/A3.2
- 15. DRYER VENT
- 16. HVAC EXHAUST
- 17. HVAC INTAKE
- 18. LOCATION FOR INSTALLATION OF HEAT PUMP UNITS
- 19. CONCRETE STEPS

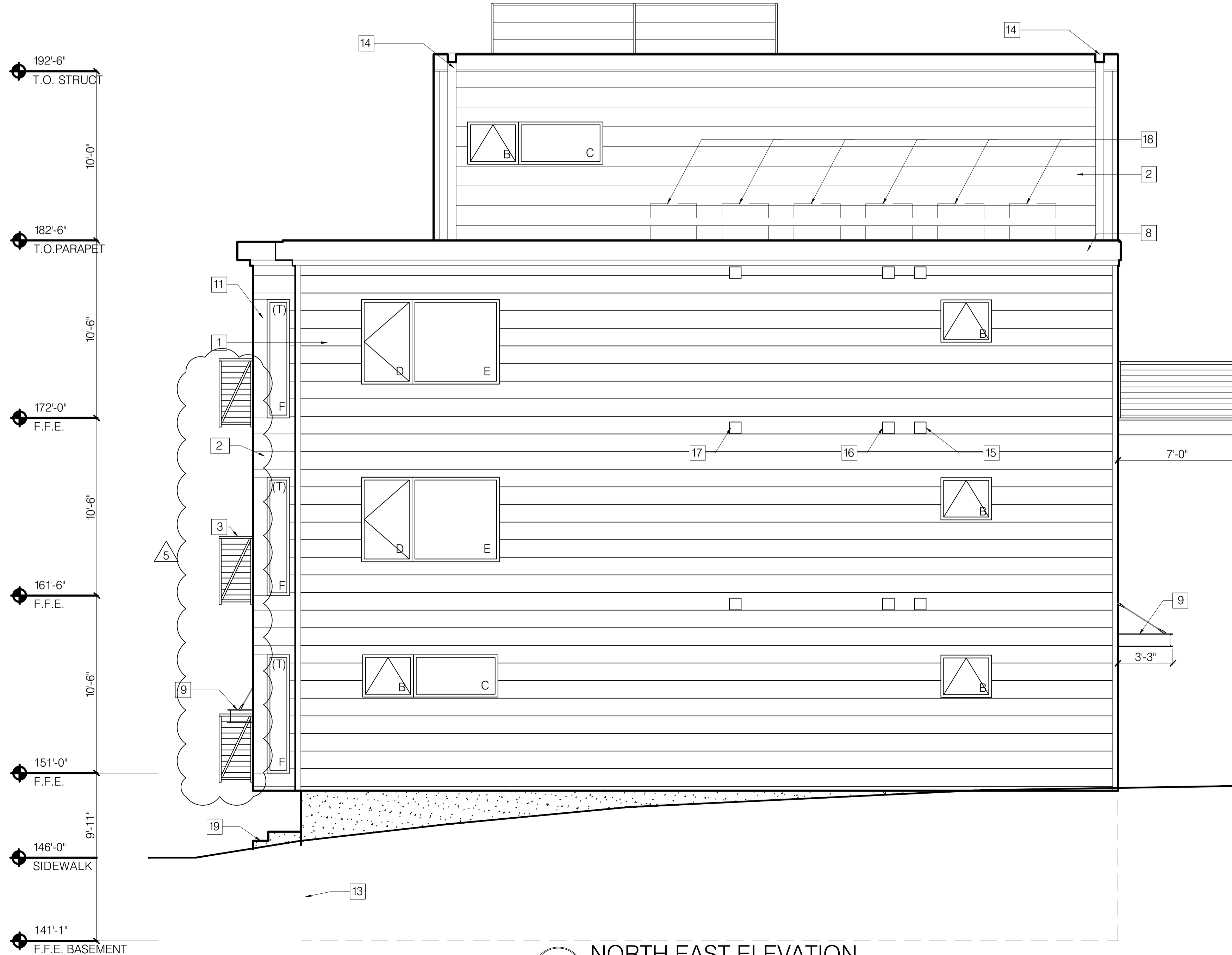

1 NORTH EAST ELEVATION
SCALE: 1/4" = 1'-0"

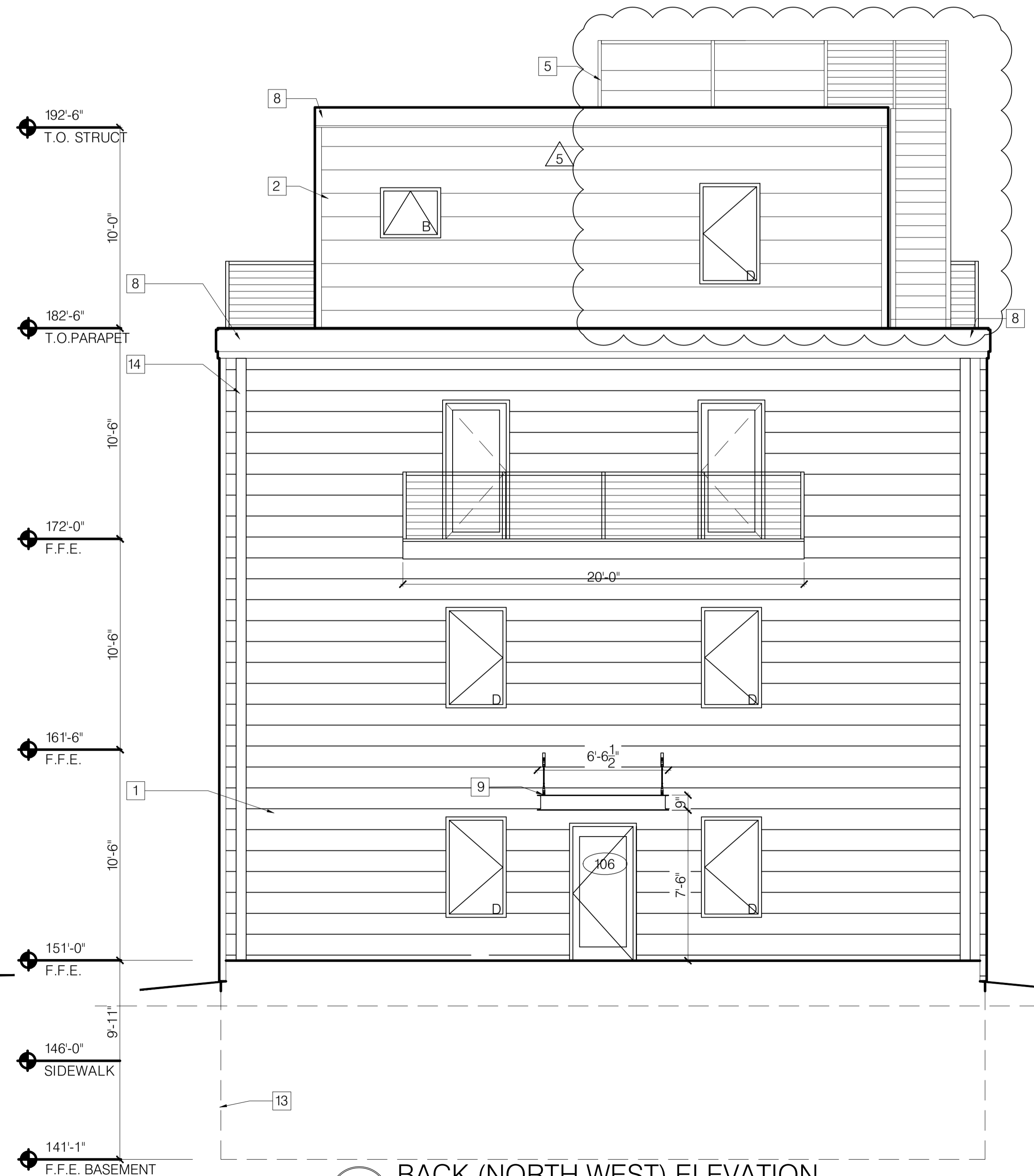

2 BACK (NORTH WEST) ELEVATION
SCALE: 1/4" = 1'-0"

Bild Architecture
PO Box 8235
Portland, ME
04104
207.408.0168
evan@bildarchitecture.com

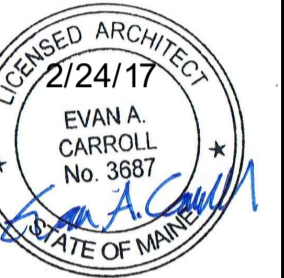

PROJECT NO. **16035**
PROJECT NAME **7 CUMBERLAND PORTLAND, ME**

REVISIONS

1	03-15-2017
2	05-12-2017
3	07-01-2017
4	08-07-2017
5	08-16-2017

PERMIT SET
NOT FOR CONSTRUCTION

DRAWN BY **EMW**
SHEET TITLE **ELEVATIONS**

ISSUE DATE **2/24/17**
SHEET SCALE **1/4" = 1'-0"**

A



DATE OF APPROVAL **May 24, 2017**
PLANNER **Matthew Grooms**
PROJECT NO. **2017-045**