

ROOF DECK
270 SF

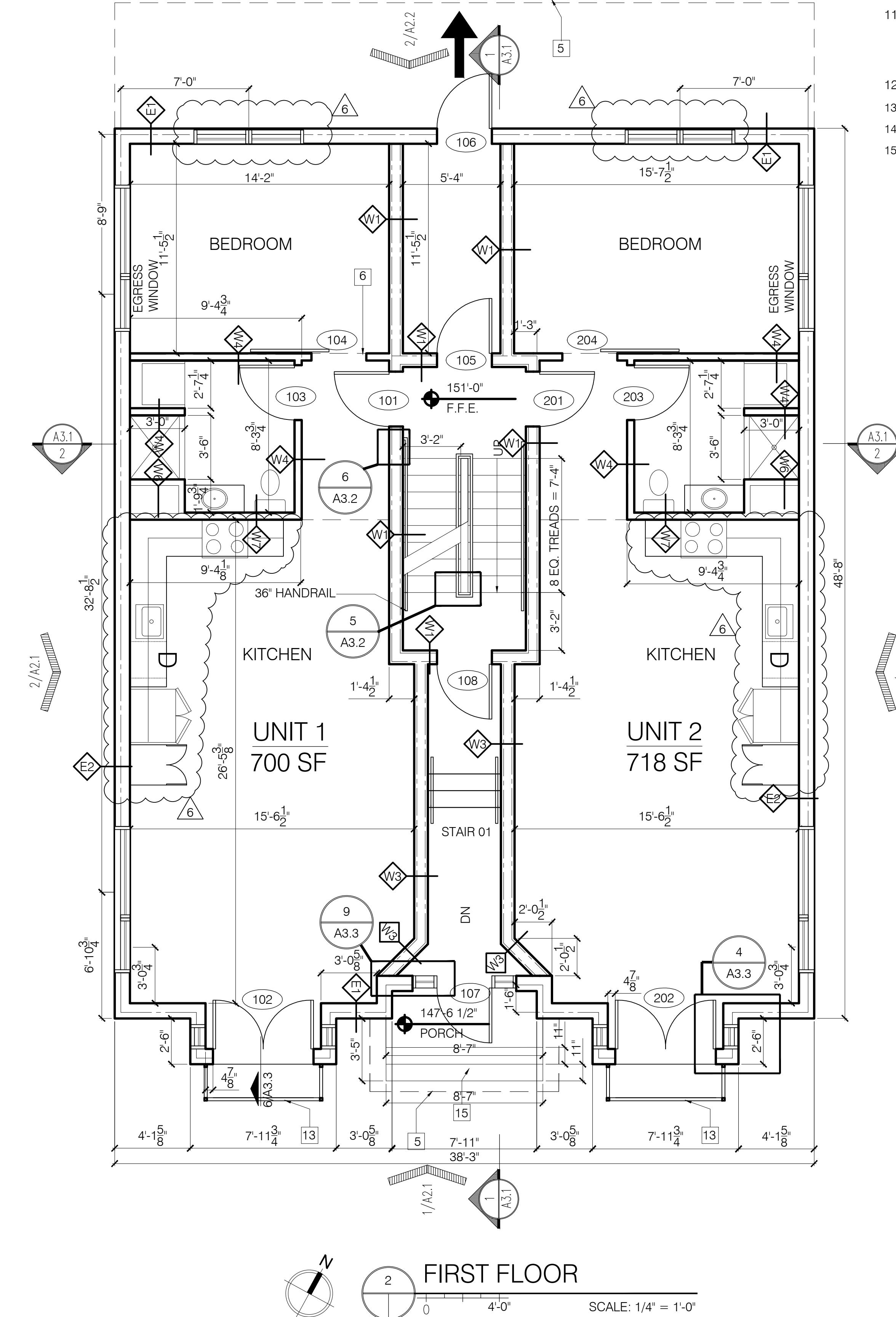

- KEYNOTES:**
1. -
 2. WATER HEATERS
 3. ELECTRICAL PANELS
 4. FRAMED STAIR OPENING ABOVE
 5. LINE OF AWNING ABOVE
 6. LINE OF LOWER CEILING
 7. PROPOSED LOCATION FOR INSTALLATION OF 6 HEAT PUMP UNITS - VERIFY WITH CONTACTOR
 8. ROOF SCUPPER - SEE 10/A3.2 FOR DETAIL
 9. 7'-8" PRIVACY FENCE BETWEEN UNITS
 10. MEMBRANE ROOF
 11. 1/8" TAPERED INSULATION CRICKET TO PROVIDE POSITIVE SLOPE TO TOP OF ROOF DRAIN /SCUPPER
 12. - NOT USED -
 13. FABRICATED METAL RAILING
 14. ROOF DECK SYSTEM
 15. CONCRETE STEPS AND PORCH

Bild Architecture
 PO Box 8235
 Portland, ME
 04104
 207.408.0168
 evan@bildarchitecture.com

ARCHITECTURE

ISSUE DATE: **1/17/18**
 SHEET SCALE: **1/4" = 1'-0"**

DRAWN BY: **EAC**
 SHEET TITLE: **BSMNT / FIRST**

PROJECT NO.: **16035**
 PROJECT NAME: **7 CUMBERLAND PORTLAND, ME**

REVISIONS:

1	05-12-2017	
2	07-01-2017	
3	08-07-2017	
4	08-16-2017	
5	01-20-2018	
6		

ISSUE DATE: **1/17/18**
 SHEET SCALE: **1/4" = 1'-0"**

1.1