

SYMBOL	QUANTITY	BOTANICAL NAME	COMMON NAME	SIZE	COMMENTS
AB	6	<i>Abies balsamea</i> 'Mill'	Dwarf Balsam Fir	#3 Container	2' o.c.
AS	4	<i>Astilbe chinensis</i> 'Superba'	False Spirea	#2 Container	2' o.c.
HH	8	<i>Hemerocallis</i> 'Happy Returns'	Happy Returns Daylily	#2 Container	2' o.c.
HS	4	<i>Hemerocallis</i> 'Stella Supreme'	Stella Supreme Daylily	#2 Container	2' o.c.
HR	2	<i>Hosta</i> 'Regal Splendor'	Regal Splendor Hosta	#2 Container	2' o.c.
HW	2	<i>Hosta</i> 'Widebrim'	Widebrim Hosta	#2 Container	2' o.c.
RR	3	<i>Rosa rugosa</i> 'Rubrum'	Rosa Rugosa	2'-3" H.	4' o.c.
RT	8	<i>Rhododendron</i> 'Tomweed'	Tomweed Rhododendron	#2 Container	3' o.c.
SS	6	<i>Schizachyrium scoparium</i>	Little Bluestem	#2 Container	2.5' o.c.

AREA SUMMARY:
 LOT AREA = 5,100 S.F.
 IMPERVIOUS AREA = 1,824 S.F. (36%)
 PERVIOUS PAVEMENT AREA = 2,190 S.F. (43%)
 OPEN SPACE = 1,086 S.F. (21%)

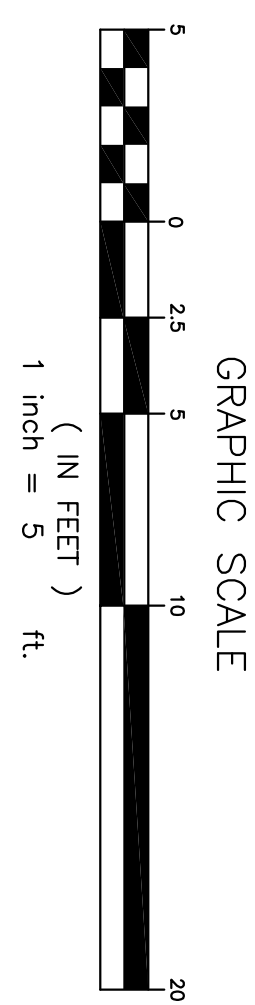
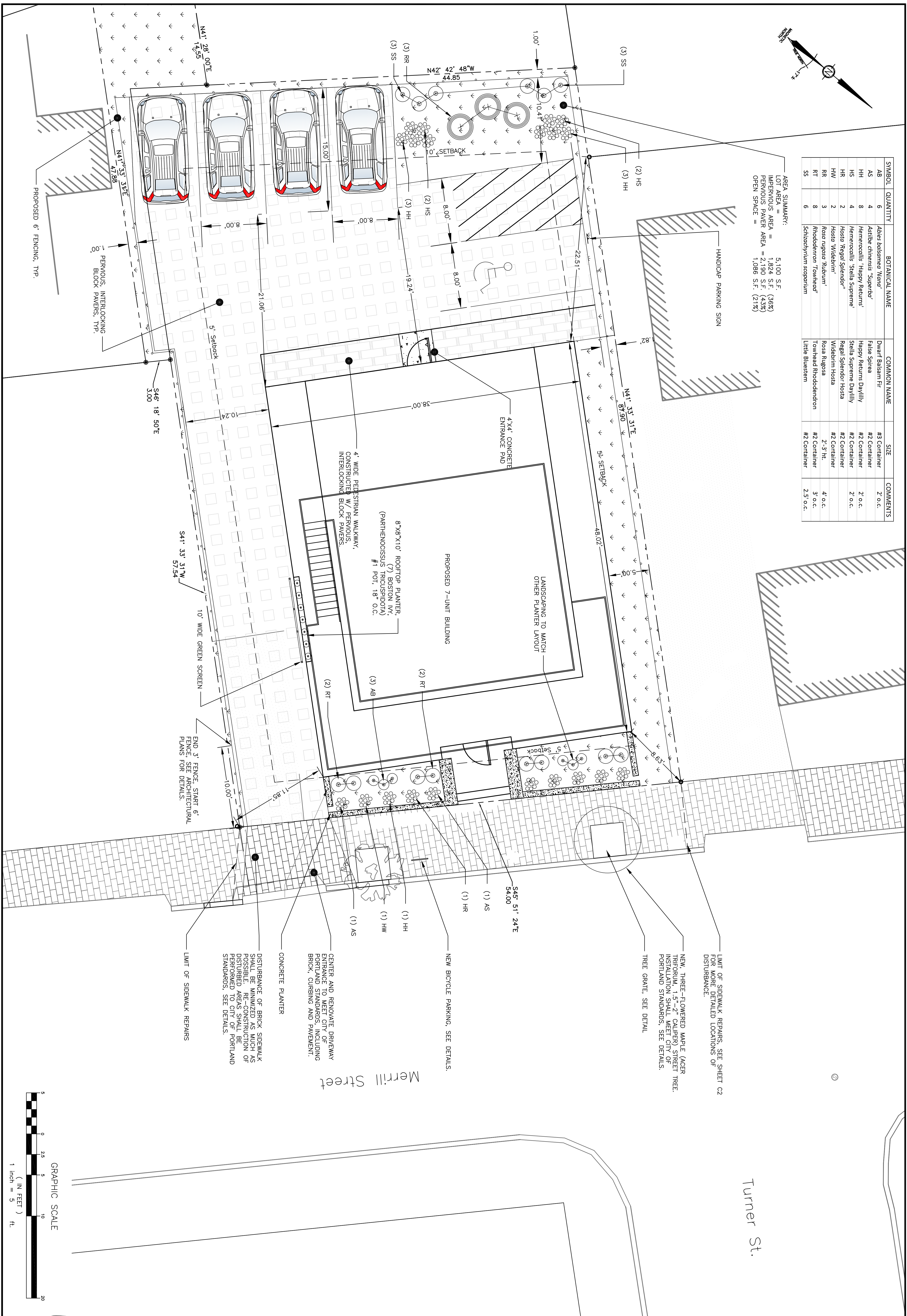

STATE OF MAINE
 REGISTERED PROFESSIONAL ENGINEER
 No. 10000
 JAMES M. TURNER
 10/15/2010

PROPOSED AND SHEET ARE THE PROPERTY OF PLYMOUTH ENGINEERING, INC. AND ARE NOT TO BE REPRODUCED OR COPIED WITHOUT THE WRITTEN PERMISSION OF PLYMOUTH ENGINEERING, INC.

SHEET 1 OF 4

C1

Plymouth Engineering, Inc.
 P.O. Box 46 30 Lower Detroit Road
 Plymouth, Maine 04969
 Tel: (207) 257-2071 Fax: (207) 257-2130
 info@plymouthengineering.com
 www.plymouthengineering.com

DESIGNED: PROJECT NO. 16055
 DRAWN: DRAWING NO.
 CHECKED: FIELDBOOK
 APPROVED: SCALE:
 PLAN DATE: DATE ISSUED:
 CLIENT/RECORD OWNER: BANNER PROPERTIES, LLC
 126 UNDERWOOD ROAD
 FALMOUTH, ME 04105

PROJECT NAME: SEVEN-UNIT BUILDING
 30 MERRILL STREET
 PORTLAND MAINE
 SHEET NAME: SITE LAYOUT PLAN

REVISIONS				
NO.	DATE	DESCRIPTION	DRAWN	APPD.
1	9/23	REVISED PER CITY REVIEW COMMENTS	JHW	JHW
2	10/3	REVISED PER CITY REVIEW COMMENTS	JHW	JHW
3	11/1	ADDED STREET TREE SPECIES & SIZE	JHW	JHW

ERROR: syntaxerror
OFFENDING COMMAND: --nostringval--

STACK:

/Title
()
/Subject
(D:20161111141401-05'00')
/ModDate
()
/Keywords
(PDFCreator Version 0.9.5)
/Creator
(D:20161111141401-05'00')
/CreationDate
(Jon Whitten)
/Author
-mark-