

RETAIN EXISTING ENTRANCE SERVICE AS STABILIZED CONSTRUCTION ENTRANCE

INSTALL CATCH BASIN INLET PROTECTION INSERTS IN EXISTING DOWNSTREAM CATCHBASINS. SEE DETAILS

APPROXIMATE LOCATION OF NEW BICYCLE PARKING AREA.

CONCRETE PLANTER FOR PERENNIAL BEDS PLANT LAYOUT TO BE CHOSEN BY CONDO ASSOCIATION

DISTURBANCE OF BRICK SIDEWALK SHALL BE MINIMIZED AS MUCH AS POSSIBLE. RE-CONSTRUCTION OF DISTURBED AREAS SHALL BE PERFORMED TO CITY OF PORTLAND STANDARDS.

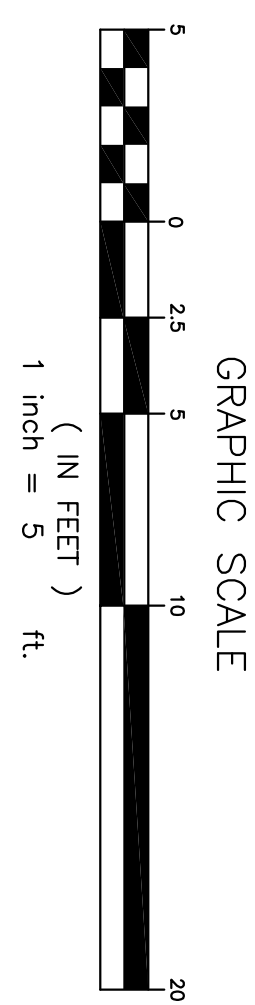

STATE OF MAINE
 REGISTERED PROFESSIONAL ENGINEER
 No. 10000
 JAMES M. HARRIS
 10/15/2010

DESIGNED AND DRAWN FOR THESE PURPOSES ONLY AND NOT BE VALID FOR PERMITS, BIDDING OR CONSTRUCTION

SHEET 2 OF 4

C2

Plymouth Engineering, Inc.
 P.O. Box 46 30 Lower Detroit Road
 Plymouth, Maine 04969
 Tel: (207) 257-2071 Fax: (207) 257-2130
 info@plymouthengineering.com
 www.plymouthengineering.com

DESIGNED:	PROJECT NO. 16055
DRAWN:	DRAWING NO.
CHECKED:	FIELDBOOK:
APPROVED:	SCALE:
PLAN DATE:	DATE ISSUED:
CLIENT/RECORD OWNER:	
BANNER PROPERTIES, LLC 126 UNDERWOOD ROAD FALMOUTH, ME 04105	

PROJECT NAME:
**SEVEN-UNIT BUILDING
 30 MERRILL STREET**

PORTLAND MAINE

SHEET NAME:
GRADING & UTILITY PLAN

REVISIONS				
NO.	DATE	DESCRIPTION	DRAWN	APPD.

ERROR: syntaxerror
OFFENDING COMMAND: --nostringval--

STACK:

/Title
()
/Subject
(D:20160830110208-04'00')
/ModDate
()
/Keywords
(PDFCreator Version 0.9.5)
/Creator
(D:20160830110208-04'00')
/CreationDate
(Jon Whitten)
/Author
-mark-