COPYRIGHT: Reuse or reproduction of the contents of this document is not permitted without written permission of Bild Architecture LLC

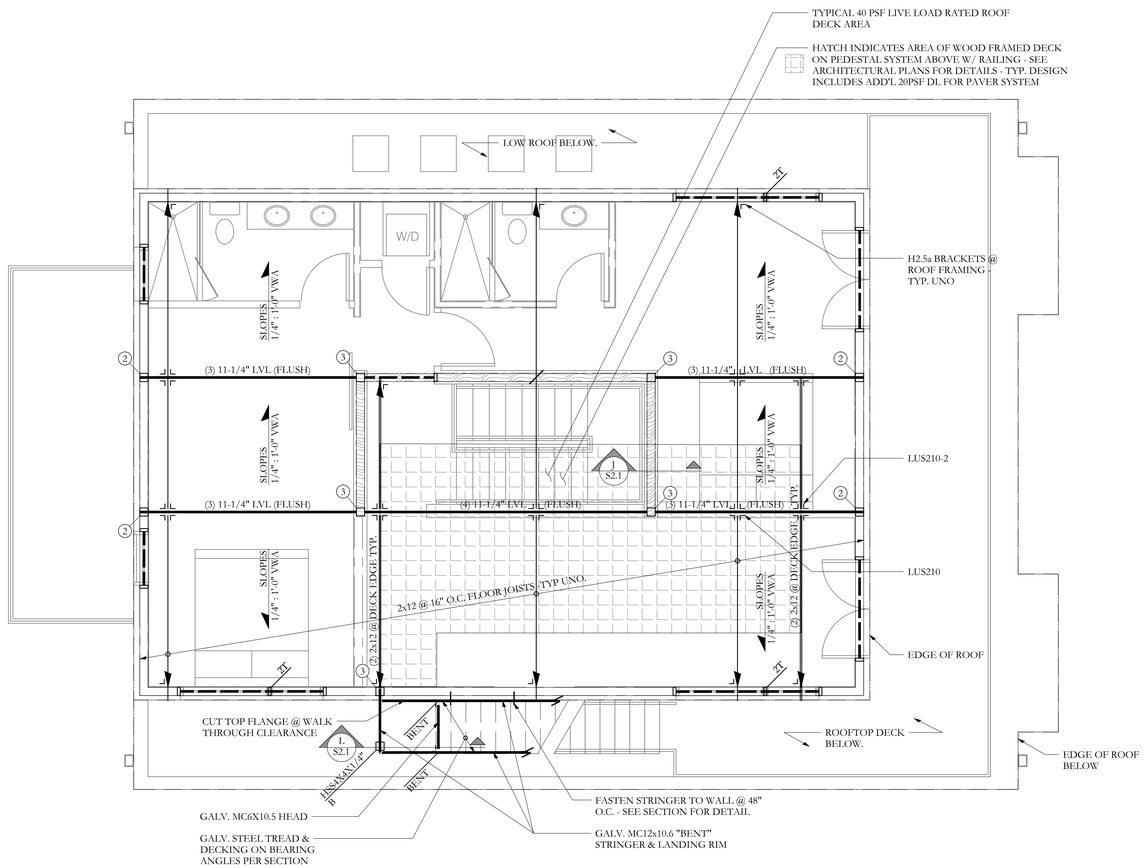

FRAMING PLAN SYMBOLS KEY	
▫	WOOD POST
○	STEEL COLUMN
(X)	NUMBER OF WOOD STUDS IN POST BELOW
A	COLUMN ABOVE THIS LEVEL
C	COLUMN CONTINUOUS THROUGH THIS LEVEL
	JOIST BEARING
	CONTINUOUS JOIST WITH INTERMEDIATE BEARING
	FLUSH FRAMED JOIST BEARING WITH HANGER
	WOOD STUD BEARING WALL BELOW
	OVER FRAMING BY OTHERS -TYP
"X"	NUMBER OF TRIM STUDS UNDER HEADER
"X"K	NUMBER OF KING STUDS ADJACENT TO HEADER

ROOF FRAMING PLAN

0' 1' 5' 10'

SCALE 1/4"=1'-0"

NOTES:

1. SEE SHEET S1.0 FOR GENERAL STRUCTURAL NOTES
2. ALL WOOD COLUMNS IN 2x6 WALLS SHALL BE 3-2x6 AND IN 2x4 WALLS SHALL BE 3-2x4 UNLESS NOTED OTHERWISE ON PLANS
3. ALL BEAMS ARE DROPPED, UNO
4. ALL HEADERS IN 2x6 BEARING WALLS ARE (2) 2x6 NO.1 GRADE SPF MIN, UNO
5. ALL HEADERS IN 2x4 BEARING WALLS ARE (2) 2x6 NO.1 GRADE SPF MIN, UNO
6. ALL ROOF SHEATHING TO BE 5/8", SEE GENERAL NOTES FOR ADDITIONAL INFORMATION -TYP

Structural Integrity Consulting Engineers, Inc.
77 Oak Street
Portland, ME, 04101
p. 207-774-4614
f. 866-793-7835
www.structuralintegr.com

SI# 16-0080

BUILD WITH CONFIDENCE

© 2012 Structural Integrity Consulting Engineers, Inc.

STATE OF MAINE
AARON C. JONES
No. 10958
LICENSED
PROFESSIONAL ENGINEER
8/23/2016

PROJECT NO.
16-0080
PROJECT NAME
Merrill Street - 7 unit
Portland, ME

REVISIONS
1 - 11/11/16
2 - 12/15/16
3 - 12/20/16
4 - 03/09/17
5

PERMIT SET

DRAWN BY
MKL
SHEET TITLE
ROOF FRAMING PLAN

ISSUE DATE
8/23/16
SHEET SCALE
AS NOTED

S

S1.6