

FILL IN COMPLETELY AND SIGN WITH INK

PERMIT ISSUED
Permit No. 1907



APPLICATION FOR PERMIT FOR HEATING, COOKING OR POWER EQUIPMENT

Portland, Maine, November 5, 1937

To the INSPECTOR OF BUILDINGS, PORTLAND, ME.

The undersigned hereby applies for a permit to install the following heating, cooking or power equipment in accordance with the Laws of Maine, the Building Code of the City of Portland, and the following specifications:

Location 113 Congress Street Use of Building Bakery No. Stories 2
Name and address of owner Rice General Bakery, 113 Congress St. Ward 1
Contractor's name and address Portland Gas Light Co., 5 Temple St. Telephone 2-5521

General Description of Work

To install gas fired floor heater

IF HEATER, POWER BOILER OR COOKING DEVICE

Is heater or source of heat to be in cellar? _____ If not, which story 1st Kind of Fuel gas

Material of supports of heater or equipment (concrete floor or what kind) wood

Minimum distance to wood or combustible material, from top of boiler or casing, top of furnace, _____
from top of smoke pipe _____; from front of heater _____ from sides or back of heater _____

Size of chimney flue _____ Other connections to same flue _____
Vented to masonry chimney IF OIL BURNER

Name and type of burner Payne Labeled and approved by Underwriters' Laboratories? _____

Will operator be always in attendance? _____ Type of oil feed (gravity or pressure) _____

Location oil storage _____ No. and capacity of tanks _____

Will all tanks be more than seven feet from any flame? _____ How many tanks fireproofed? _____

Amount of fee enclosed? 1.00 (\$1.00 for one heater, etc., 50 cents additional for each additional heater, etc. building at same time.)
Portland Gas Light Co.

Signature of contractor Carl M. Morgan

INSPECTION COPY

Ward 1 Permit No. 37/1907

Location 113 Congress St.

Owner Rice General Bakery

Date of permit 10/5/37

Post Card sent _____

Notif. for insp. None

Approval Tag issued 2/2/38. W.B.

Oil-Burner Check List (date) _____

1. Kind of heat Gas-Floor Heater

2. Label _____

3. Anti-siphon _____

4. Oil storage _____

5. Tank distance _____

6. Vent pipe _____

7. Fill pipe _____

8. Gauge _____

9. Rigidity _____

10. Feed safety _____

11. Pipe sizes and material _____

12. Control valve _____

13. Ash pit vent _____

14. Temp. or pressure safety _____

15. Instruction card _____

16. _____

NOTES



(B) LIMITED BUSINESS PERMIT ISSUED
Permit No. 1356

APPLICATION FOR PERMIT

Class of Building or Type of Structure Third Class 007-28 1937

Portland, Maine, October 22, 1917

To the INSPECTOR OF BUILDINGS, PORTLAND, ME.

The undersigned hereby applies for a permit to erect alter install the following building structure equipment in accordance with the Laws of the State of Maine, the Building Code of the City of Portland, plans and specifications, if any, submitted herewith and the following specifications:

Location 113 Congress Street Ward: 1 Within Fire Limits? YOB Dist. No. 5
 Owner's or Lessee's name and address Pico General Bakery, 113 Congress St. Telephone _____
 Contractor's name and address E. F. Ginn, 27 Pitt St. Telephone 2-0301
 Architect _____ Plans filed _____ No. of sheets _____
 Proposed use of building Bakery No. families _____
 Other buildings on same lot _____
 Estimated cost \$ 125. Fee \$.75

Description of Present Building to be Altered

Material wood No. stories _____ Heat _____ Style of roof _____ Roofing _____
 Last use Baker Stores No. families _____

General Description of New Work

To put in 14' crossway partition to divide show room from work room
 (2x3 studs 16" OC - sheet rock)

It is understood that this permit does not include installation of heating apparatus which is to be taken out separately by and in the name of the heating contractor.

Details of New Work

CERTIFICATE OF OCCUPANCY
REQUIREMENT IS WAIVED

Height average grade to top of plate _____
 Size, front _____ depth _____ No. stories _____ Height average grade to highest point of roof _____
 To be erected on solid or filled land? _____ earth or rock? _____
 Material of foundation _____ Thickness, top _____ bottom _____
 Material of underpinning _____ Height _____ Thickness _____
 Kind of Roof _____ Rise per foot _____ Roof covering _____
 No. of chimneys _____ Material of chimneys _____ of lining _____
 Kind of heat _____ Type of fuel _____ Is gas fitting involved? _____
 Corner posts _____ Sills _____ Girt or ledger board? _____ Size _____
 Material columns under girders _____ Size _____ Max. on centers _____
 Studs (outside walls and carrying partitions) 2x4-16" O. C. Girders 6x8 or larger. Bridging in every floor and flat roof span over 8 feet. Sills and corner posts all one piece in cross section.
 Joists and rafters: 1st floor _____, 2nd _____, 3rd _____, roof _____
 On centers: 1st floor _____, 2nd _____, 3rd _____, roof _____
 Maximum span: 1st floor _____, 2nd _____, 3rd _____, roof _____

If one story building with masonry walls, thickness of walls? _____ height? _____

If a Garage

No. cars now accommodated on same lot _____, to be accommodated _____
 Total number commercial cars to be accommodated _____
 Will automobile repairing be done other than minor repairs to cars habitually stored in the proposed building? _____

Miscellaneous

Will above work require removal or disturbing of any shade tree on a public street? no
 Will there be in charge of the above work a person competent to see that the State and City requirements pertaining thereto are observed? yes
 Pico General Bakery

Signature of E. F. Ginn By _____

INSPECTION COPY

Ward 1 Permit No. 37/1856

Location 113 Congress St.

Owner Rice General Bakery

Date of permit 10/28/37

Notif. closing-in

Inspn. closing-in

Final Notif.

Final Inspn. 10/28/37

Cert. of Occupancy issued None

NOTES

10/28/37 - P.I.F. - O.G.S.





APPLICATION FOR PERMIT TO REPAIR BUILDING

Third Class Building

Portland, Maine, April 17, 1974

PERMIT ISSUED
Permit No. 1660B
CITY OF PORTLAND
OFFICE OF BUILDING DEPARTMENT

To the INSPECTOR, BUILDINGS, PORTLAND, ME.

The undersigned hereby applies for a permit to repair the following described building in accordance with the Laws of Maine, the Building Code of the City of Portland, and the following specifications:

Location 111 Congress Street Ward 1 Within fire limits? yes Dist. No. 3

Owner's name and address Howard E. Mansfield, 111 Congress St. Telephone _____

Contractor's name and address Wm. H. Pollard, 44 Edward St. Telephone 2-3566

Use of building Stores and tenements

No. stories 2 1/2 Height _____ ft., Gross area _____ sq. ft., Style of roof pitch

Type of present roof covering wood

General Description of New Work

To Repair after Fire to former condition. No alterations.
(Cause - stove (wood under stove))

CERTIFICATE OF OCCUPANCY
REQUIREMENT IS WAIVED

2d Floor

If Roof Covering is to be Repaired or Renewed

When last repaired? _____, Area then repaired _____ sq. ft.

Are repairs or renewal due to damage by fire? yes If so, what area damaged? _____ sq. ft.

Area of roof to be repaired now? _____ sq. ft.

Type of roofing to be used Asphalt roofing No. plies _____

Trade name and grade of roof covering to be used CLASS C Und. Lab.

Estimated cost \$ 600. Fee \$ 1.00

Signature of owner Howard E. Mansfield
W. H. Pollard

INSPECTION COPY

1660B

Ward 1 Permit No. 34/394

Location 111 Congress St.

Owner Howard E. Mansfield

Date of permit 4/18/34

Notif. closing-in 5/14/34-11:35 AM

Inspn. closing-in 5/14/34 G.T. edc

Final Notif.

Final Inspn. 7/16/34 edc

Cert. of Occupancy issued None

4/21/34 NOTES
No one working. etc.
4/26/34 Going ahead with
fire alarm work. Floor
over above repairing shop
has been struck through
some code.
5/14/34 Gave Mr. Pollard
G.T. with note to not
close in around any
wiring until it is
insp. Several fire stops
to be put in. etc.

CITY OF PORTLAND, MAINE
ELEVATOR INSPECTION

Bldg. No. 121 Block E Sheet 1 of 3
 Location of Bldg. 157-113 Congress St.
 Owner Marshall Howard E. Justice
 Occupant Vacant
 Inspection by H. K. [unclear] Date 5-2-22
 Formal Complaint No. _____ Date _____
 Letter sent without complaint _____

Building Data
 Mat'l outside walls Wood Int. Frame Wood
 No. stories 2 Style of Roof Pitch
 No. elev. in bldg., Passenger Freight
 Location of Elevator on Street Floor
 Shown Below

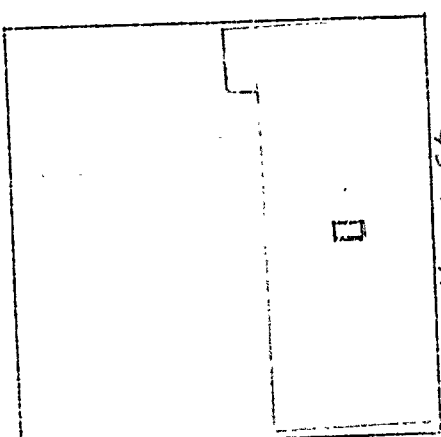

Congress St. Ave.
 This report for 1 identical elevators
 Elev. Mar.'l. r. 0 (check
 Use of elev., Pass Frt. Comb'n. which)
 No. stops 2 Beat 1, 2, 3, 4, 5, 6, 7, 8, 9, 10, 11, 12

Shaftway
 Open? Hatch doors, Autc. Non-autc.
 Gates, auto. Semi-auto. Hand
 Enclosed? Mat'l. of enclosure _____
 Fire Doors Normally closed open
 Are enclosure doors interlocked?
 Height enclosure, full story what nt. _____

Elevator Machinery
 Type of Power Hand
 Type of Machine 2 hand, 2 way
 Location of Machine 157-113 Congress St.
 Material of Supports Wood, of Guides Wood
 Material of cables Flax
 No. cables, hoisting _____ counterweight 1
 Type of brakes Hand
 Has elev. following safeties: Governor _____
 Car Safety _____; Elect. Brakes _____; Auto. Terminal Stops top & bottom _____; Slack Cable Stops _____; Safety Floor Stops _____
 Remarks: (note defects, if any)

Very old carriage Elevator

Elevator Car
 Platform Dimensions 7x12 Capacity _____
 Mat'l. of Encl. + No. sides encl. _____
 Height of enclosure _____ No. entrances 2
 Type of gates or doors +
 Are they interlocked? _____
 Have they auto-closing device? _____
 Type operation, Push-Button _____ Operator Hand
 Any emergency exit? _____
 Remarks: (note defects, if any)

General Remarks: _____

214

27/757-1 R-12/21/27

December 12, 1927

Mr. H. E. Mansfield
111 Congress Street
Portland, Maine

Dear Sir:

Referring to the alterations which you have caused to be made in the building at 109 Congress Street, the Inspector reports that the smoke pipe going through a combustible partition is only 10 inches in diameter for a 6 inch smoke pipe, and that this same smoke pipe is about 8 inches from the ceiling above.

Section 347 Paragraph c of the Building Code requires that this metal thimble be at least twice as large in diameter as the smoke pipe which in the case of a 6 inch smoke pipe would require a 12 inch thimble. The same Paragraph and Section requires that the smoke pipe be at least 15 inches below a combustible ceiling.

You should make these details comply with the Ordinance without delay. Please notify this office by phone or by letter when the work has been completed so that another inspection can be made.

Very truly yours,

Inspector of Buildings

WM/EP

Nothing done on this yet, owner told man in charge of store that chimney is as it has always been 1/13/28

A.P.H. I am inclined to think before we insist on this has existed this way all the way right. Established whether or not we insist on this has existed this way all the way right. cannot now correct unless they are clearly hazardous. Wm

S.E. Mansfield
111 Congress St.
Washington Co. N.H.

12/21/77

Probably O.K.
See note inside

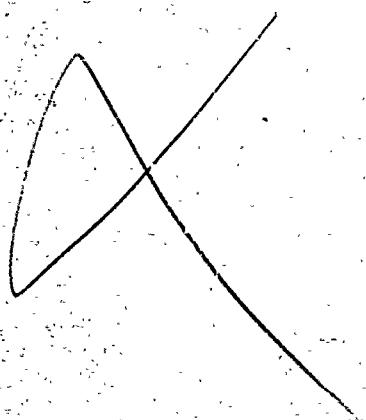

27/737-1 R-12/21/27

December 12, 1927

Mr. W. E. Mansfield
111 Congress Street
Portland, Maine

Dear Sir:

Referring to the alterations which you have caused to be made in the building at 109 Congress Street, the Inspector reports that 7" smoke pipe going through a combustible partition is only 10 inches in diameter for a 6 inch smoke pipe, and that this same smoke pipe is about 8 inches from the ceiling above.

Section 347 Paragraph c of the Building Code requires that this metal thimble be at least twice as large in diameter as the smoke pipe which in the case of a 6 inch smoke pipe would require a 12 inch thimble. The same Paragraph and Section requires that the smoke pipe be at least 16 inches below a combustible ceiling.

You should make these details comply with the Ordinance without delay. Please notify this office by phone or by letter when the work has been completed so that another inspection can be made.

Very truly yours,

Inspector of Buildings

WJ/EP

2-27-75

PERMIT TO INSTALL PLUMBING

Address **109 Congress St.** PERMIT NUMBER **4027**

Date Issued **Feb. 26, 1975**

Installation For **Restaurants**

Owner of Bldg: **David Feldman**

Portland Plumbing Inspector

Owner's Address: **92 Clifton St.**

By **ERNOLD R. GOODWIN**

Plumber: **Frederick Stuart, Jr.** Date: **2-26-75**

App. First Insp.

NEW REPL. **So. Windham** NO. FEE

Date

SINKS

By

LAVATORIES

App. Final Insp.

1 TOILETS 1 2.00

Date

By

BATH TUBS

Date

By

SHOWERS

ERNOLD R. GOODWIN
PLUMBING INSPECTOR

DRAINS FLOOR SURFACE

Type of Bldg.

HOT WATER TANKS

- Commercial
- Residential
- Single
- Multi Family
- New Construction
- Remodeling

TANKLESS WATER HEATERS

GARBAGE DISPOSALS

SEPTIC TANKS

HOUSE SEWERS

ROOF LEADERS

AUTOMATIC WASHERS

DISHWASHERS

OTHER

Base Fee 3.00

TOTAL 1 5.00

Building and Inspection Services Dept.: Plumbing Inspection

(B) LIMITED BUSINESS ZONE

Permit No. 0737



APPLICATION FOR PERMIT

Class of Building or Type of Structure. 3rd Floor - 13500

Portland, Maine, June 1, 1927

To the INSPECTOR OF BUILDINGS, PORTLAND, ME.

JUN 2 1927

The undersigned hereby applies for a permit to erect/alter all the following building structure in accordance with the Laws of the State of Maine, the Building Code of the City of Portland, plans and specifications, if any, submitted herewith and the following specifications:

Location 109 Congress St. Ward 1. Within Fire Limits? yes. Dist. No. 7

Owner's or lessee's name and address H. R. Manafie 111 Congress St. Telephone

Contractor's name and address 4th lot Telephone

Architect's name and address

Proposed use of building Store & Dwelling House No. families

Other buildings on same lot 1st

Description of Present Building to be Altered

Material wood No. stories 2 Heat Stove Style of roof Pitch Roofing wood

Last use Store & Dwelling House No. families

General Description of New Work

Remove present door & windows, put new door in corner, new show windows on this work to be properly supported. Present floor to be lowered about 18" w floor timbers and supports.

Details of New Work

Size, front depth No. stories Height average grade to highest p

To be erected on solid or filled land? solid earth or rock?

Material of foundation old foundation Thickness, top br

Material of underpinning Height

Kind of roof Roof covering

No. of chimneys none Material of chimneys

Kind of heat stove Type of fuel coal Di

If oil burner, name and model

Capacity and location of oil tanks

Is gas fitting involved? Size o

Corner posts Sills Girt or ledger board? Size

Material columns under girders Size Max. on centers

Studs (outside walls and carrying partitions) 2x4-16" O. C. Girders larger. Bridging in every floor and flat roof span over 8 feet. Sills and corner posts all one piece in cross section.

Joists and rafters: 1st floor 2x10, 2nd, 3rd, roof

On centers: 1st floor 16, 2nd, 3rd, roof

Maximum span: 1st floor 16'-0, 2nd, 3rd, roof

If one story building with masonry walls, thickness of walls? height?

If a Garage

No. cars now accommodated on same lot, to be accommodated

Total number commercial cars to be accommodated

Will automobile repairing be done other than minor repairs to cars habitually stored in the proposed building?

Miscellaneous

Will above work require removal or disturbing of any shade tree on a public street? no

Plans filed as part of this application? yes No. sheets 1

Estimated cost \$ 400 Fee \$ 75

Will there be in charge of the above work a person competent to see that the State and City requirements pertaining ther

are observed? yes

Signature of owner

INSPECTION COPY

Ward: 1 Permit No. 271737 H
Location: 109 Congress
Owner: H. E. Mansfield
Date of permit: June 2/27
Notif. closing-in
Inspn. closing-in
Final Notif.
Final Inspn.
Cert. of Occupancy issued

NOTES

This job completed
no record of closing
in inspection

No change to add
new floor timbers

Smoke pipe has 10"
collar and not more
than 8" from ceiling
12/7/27
12/7/27

Beetle 12/2/27

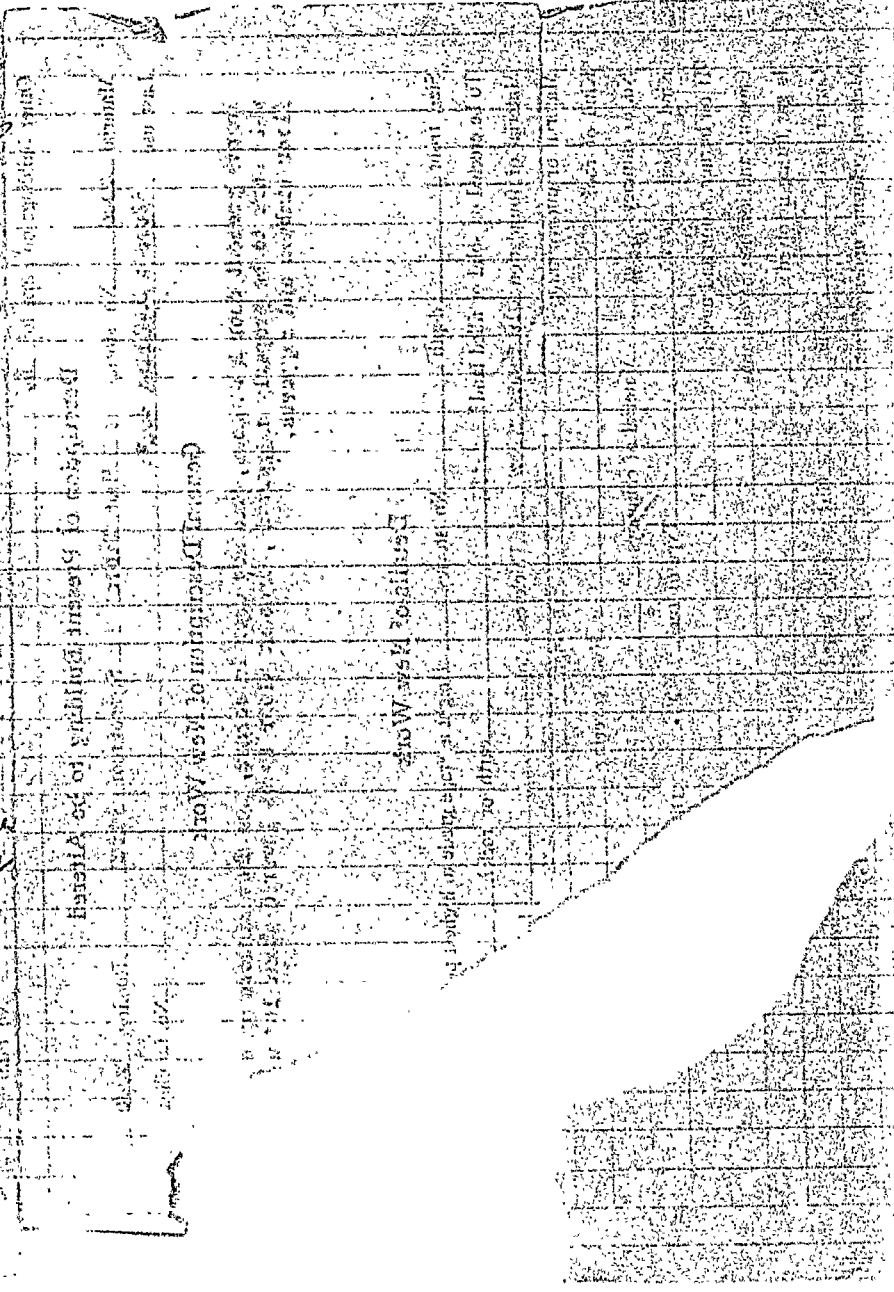



APPLICATION FOR PERMIT

Class of Building or Type of Structure Second Class
Portland, Maine, November 23, 1951

ISSUED
02507
8 1951
CITY OF PORTLAND

To the INSPECTOR OF BUILDINGS, PORTLAND, MAINE

The undersigned hereby applies for a permit to ~~erect~~ alter ~~repairs~~ ~~to~~ ~~be~~ ~~made~~ ~~to~~ ~~install~~ the following building structure equipment in accordance with the Laws of the State of Maine, the Building Code and Zoning Ordinance of the City of Portland, plans and specifications, if any, submitted herewith and the following specifications:

Location 109 Congress Street Within Fire Limits? yes Dist. No. 3
Owner's name and address David M. Feldman, 109 Congress Street Telephone _____
Lessee's name and address _____ Telephone _____
Contractor's name and address Owner Telephone _____
Architect _____ Specifications _____ Plans yes No. of sheets 3
Proposed use of building DRUG STORE No. families _____
Last use _____ No. families _____
Material cinder block No. stories 1 Heat _____ Style of roof _____ Roofing _____
Other buildings on same lot _____
Estimated cost \$ 6000. Fee \$ 6.00

General Description of New Work

To construct 1 story cinder block addition 11'x18'x65'

Notice to
Officer and this

Permit Issued with Letter

It is understood that this permit does not include installation of heating apparatus which is to be taken out separately by and in the name of the heating contractor. **PERMIT TO BE ISSUED TO** owner

Details of New Work

Is any plumbing involved in this work? yes Is any electrical work involved in this work? yes
Height average grade to top of plate 11' Height average grade to highest point of roof 11'
Size, front _____ depth _____ No. stories 1 solid or filled land? solid earth or rock? earth
Material of foundation concrete at least 4' below grade. Thickness, top 12" bottom 12" cellar 12"
Material of underpinning _____ to sill _____ Height _____ Thickness _____
Kind of roof flat Rise per foot _____ Roof covering tar and gravel
No. of chimneys 1 Material of chimneys brick of lining tile Kind of heat _____ fuel oil
Framing lumber—Kind _____ Dressed or full size? _____
Corner posts _____ Sills _____ Girt or ledger board? _____ Size _____
Girders yes Size 10x12 Columns under girders _____ Size _____ Max. on centers _____
Studs (outside walls and carrying partitions) 2x4-16" O. C. Bridging in every floor and flat roof span over 8 feet.
Joists and rafters: 1st floor 2x12, 2nd _____, 3rd _____, roof 2x12
On centers: 1st floor 16", 2nd _____, 3rd _____, roof 16"
Maximum span: 1st floor 13', 2nd _____, 3rd _____, roof 13'
If one story building with masonry walls, thickness of walls? _____ height? 10x10 beam

If a Garage

No. cars now accommodated on same lot _____, to be accommodated _____ number commercial cars to be accommodated _____
Will automobile repairing be done other than minor repairs to cars habitually stored in the proposed building? _____

APPROVED:

with letter by C.J.S.

Miscellaneous

Will work require disturbing of any trees on a public street? no
Will there be in charge of the above work a person competent to see that the State and City requirements pertaining thereto are observed? yes

INSPECTION COPY

Signature of owner

David M. Feldman

NOTES

1-18-52, Geo. atinguette
 2-2-52, Cub. Mbr. sheet level books
 50-55 pins following wall of
 next building - Perimeter concrete
 block 19'-0 3/4" to Salayette St. line.
 Bld. actual 18' 1" front bottom
 in line 10'-11 5/8" to Salayette on
 Congress St. line. a.k.a. etc.
 2-15-52, first floor framed and
 boarded. Bld. built well along.
 Foundation has three cracks
 evidently due to load settling
 3 cracks in attached
 plan for location. - M.M.

3/13/52 - S. ...
 roof construction. Built metal
 anchors were left out. ...
 anchors about ...
 a ground ...
 M.M. to get down in
 basement to look over
 Charles E. S.B.

4/1/52 - see letter about
 cracks - M.M.
 4/2/52 - M.M. ...
 we covered ...
 on timber anchors but
 floor cracks were being
 filled in with waterproofing
 compound. Left gaps ...
 with above ...

4/23/52 - No exit sign
 E.S.B.

Self-closer not needed
 on laundry door.
 Hand rails not needed
 on stairs to basement E.S.B.
 7/29/52 - Exit sign provided.
 E.S.B.

Permit No.	51-2507
Location	109 Congress St.
Owner	David M. Johnson
Date of permit	12/5/51
Notif. closing-in	4/2/52
Inspn. closing-in	4/2/52
Final Inspn.	4/2/52
Cert. of Occupancy issued	

AP 109 Congress Street

April 1, 1952

Mr. David M. Feldman
109 Congress Street
Portland, Maine

Dear Mr. Feldman:

Our inspector has reported that the foundation walls of addition to your store at 109 Congress Street, now under construction, has three rather substantial cracks in them, and I have the impression that you or your contractor think that these cracks were caused by backfilling too soon after the concrete had been poured.

Inasmuch as you have given yourself on the application as your own contractor, and you are, of course, the owner, we are not disposed to do anything about this situation, but we want you to know that we know about it and to make a permanent record also.

It is hoped that you will take this matter seriously and do whatever can be done now to prevent further deterioration. It is just possible that the cracks may not have been caused by backfilling too soon, but may have been caused by settlement or too great a height of the wall with relation to the amount of ground outside which it is called upon to retain and, perhaps, not being held by the cellar floor if that was not put in before the backfill was made.

Not to enlarge upon the difficulty, there is not only the strength of the wall to be considered but the matter of keeping out moisture from the ground. If the latter condition should obtain, it will plague whoever owns the building, especially if storage of food or medicine should be contemplated in the basement—the latter from the standpoint of the Health Department.

Very truly yours,

Warren McDonald
Inspector of Buildings

WMCD/B

3 B

AP 109-111 Congress Street-I

December 7, 1951

Mr. David M. Feldman
92 Clifton Street
Portland, Maine

Copy to: Owner for man on job

Dear Mr. Feldman:

Building permit for construction of a concrete block addition 13' x 65' to the building at 109-111 Congress Street, corner of Lafayette Street, is issued herewith based on revised plans filed November 30, 1951, but subject to the following conditions:

1. It is understood that the basement is to be used only for storage. On this basis the single stairway thereto will be satisfactory.
2. Exit signs with letters at least 6" high showing red or green on a light colored background are to be provided over the opening into the rear room and over the door in the rear wall.
- ✓ 3. Vestibule latchesets without bolts, bars, or locks of any other nature are to be installed on front and rear doors.
- ✓ 4. Besides the anchors to be provided on the ends of the girders in floor and roof construction, anchors of a similar nature are to be provided at intervals of not over eight feet on the ends of floor and roof joists, and where these timbers run parallel to the walls the anchors are to be similarly spaced and long enough to engage three joists.
- ✓ 5. Incombustible firestops are to be provided at the floor and ceiling levels between any wood strapping applied to masonry walls.
- ✓ 6. If metal ties are to be used for the brick veneer, they are required to be of wire of at least number six gauge and placed at every other brick of every fifth course. In view of the fact that concrete bricks are to be used for backing of the face brick, it would appear logical to use a masonry bond to tie the two courses together, particularly if the inside of the walls are to be covered with sheetrock or similar material.
- ✓ 7. No statement of design has been furnished by the person responsible for the design of the steel lintels over door and window openings. Will you please see that this statement is furnished right away.
8. Framing of floor and roof construction has been changed somewhat from that shown on the original plans. It should be noted that the plans call for the girders in the roof construction to be of full size Douglas Fir, and the use of such lumber is necessary except in the case of the girder which is to have a supporting column at the center. The 2x8 Douglas Fir joists indicated for the first floor framing will figure out to provide the required carrying capacity only if spaced not over 12" instead of 16" on centers if dressed lumber is used. If timbers are to be full size, however, the 16" spacing is all right.
9. Separate permits issuable on the actual installers are required to cover the installation of any heating or cooling equipment or any systems of mechanical ventilation or refrigeration.

Mr. David M. Feldman-----2

December 7, 1951

10. The usual notices for "closing-in" and "final" inspections of the work by this department are required, and a certificate of occupancy is needed for the addition before it is occupied.

It is noted that the application states that you are to be your own contractor for the building. Presumably this means that you will hire members of the various building trades to do those parts of the work with which they are familiar, but that you plan to oversee the work yourself. An extra copy of this letter for use of the men on the job is therefore enclosed.

Very truly yours,

Warren McDonald
Inspector of Buildings

AJS/G